Remember Me
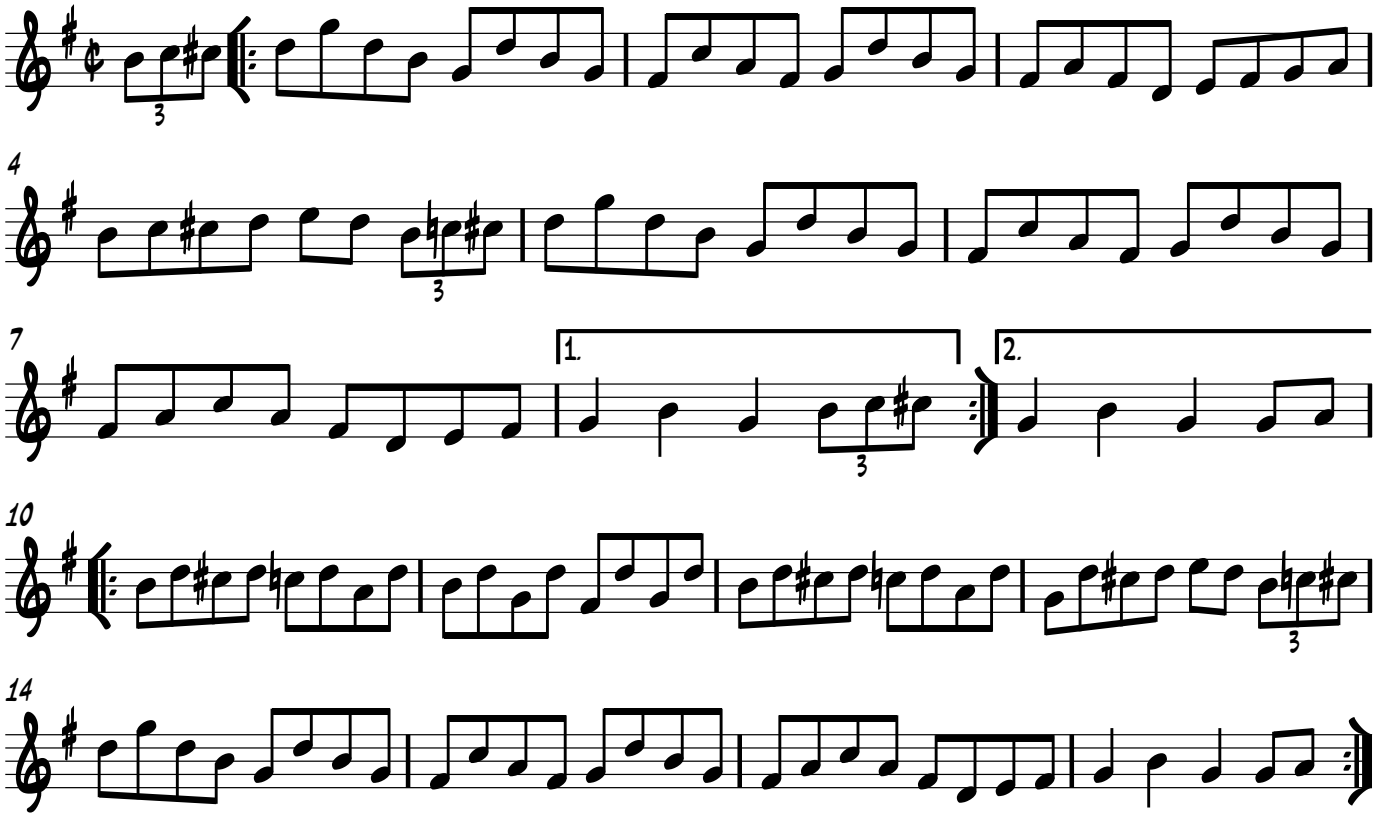
Robert Whinham 1814–1893 (Northumbria)