New High Level, The
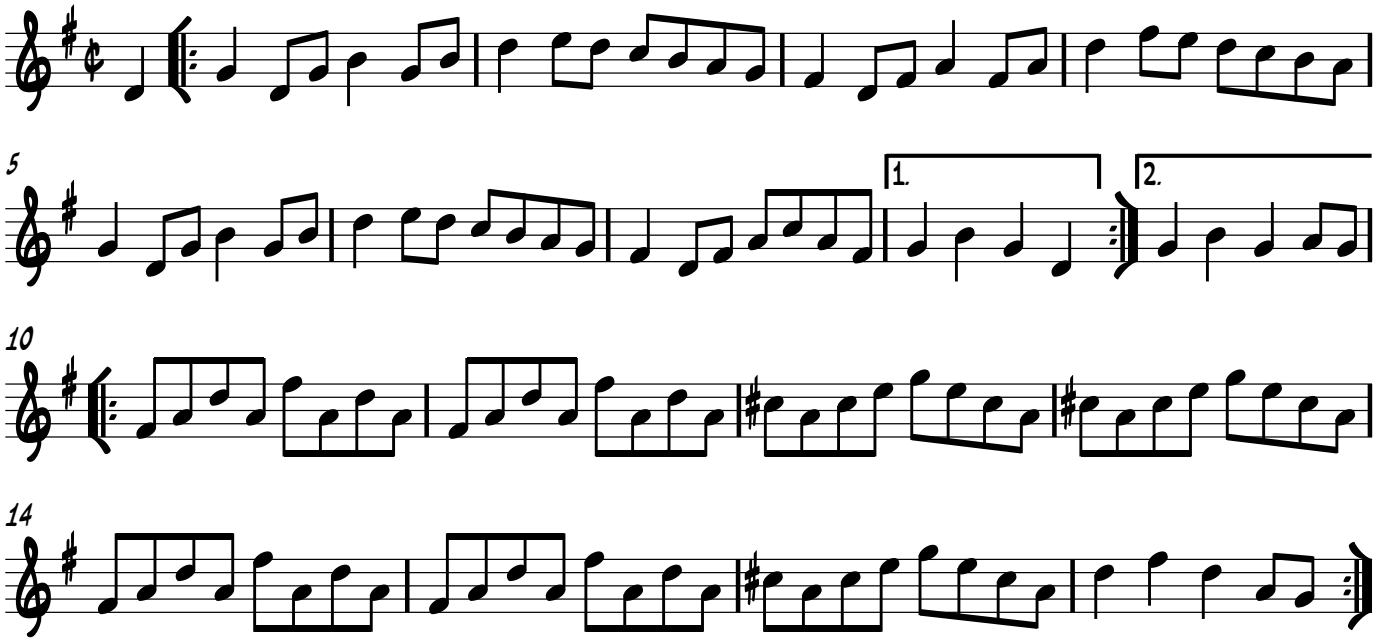
Attributed to Robert Whinham 1814–1893 (Northumbria)