Warrington Waits
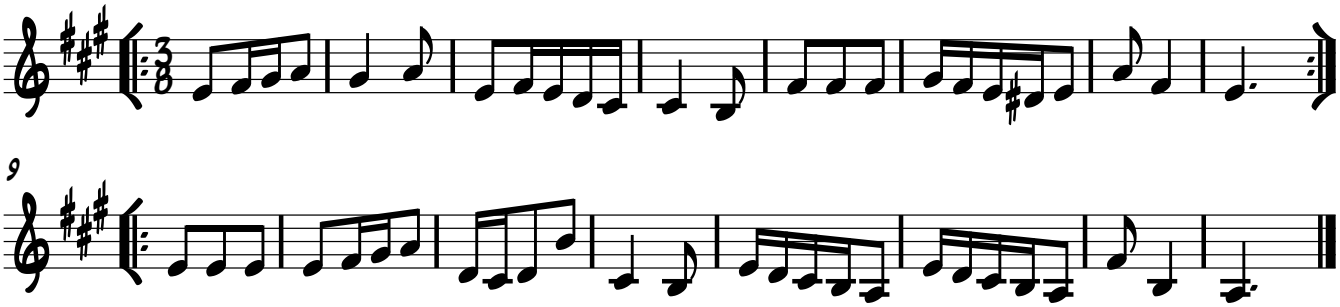
1651-1728, John Playford