The Drunken Parson
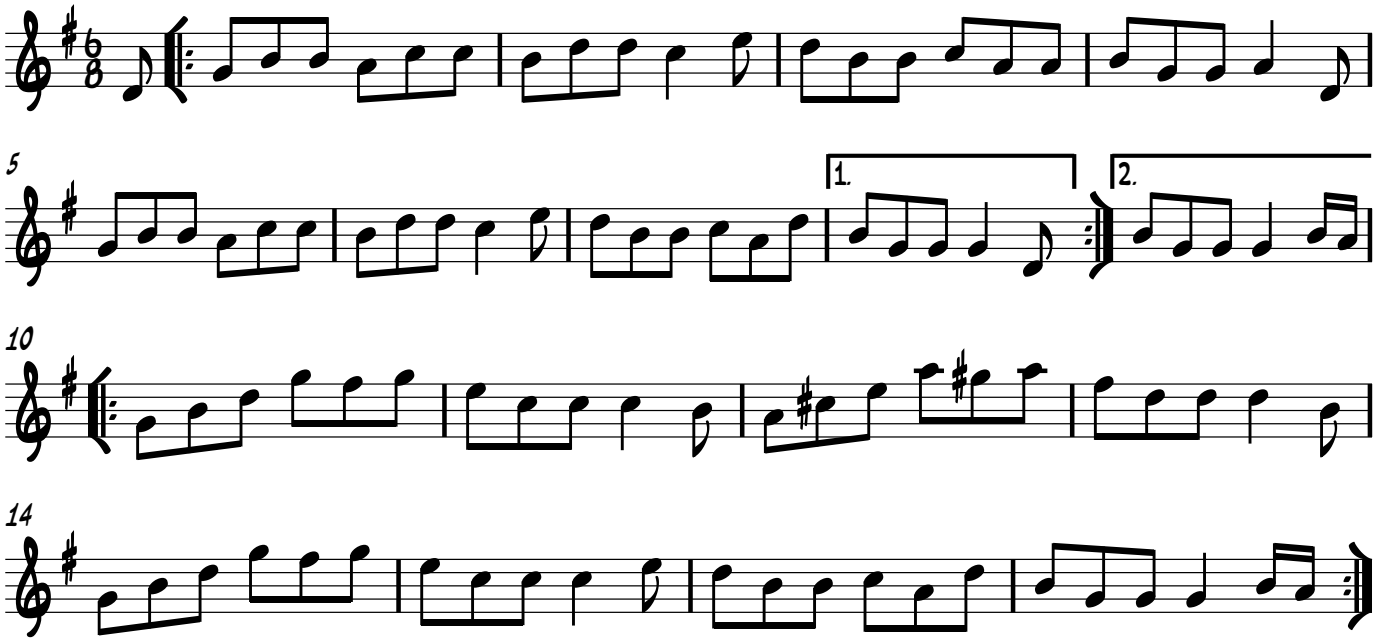
Trad.