The Athlone Jig
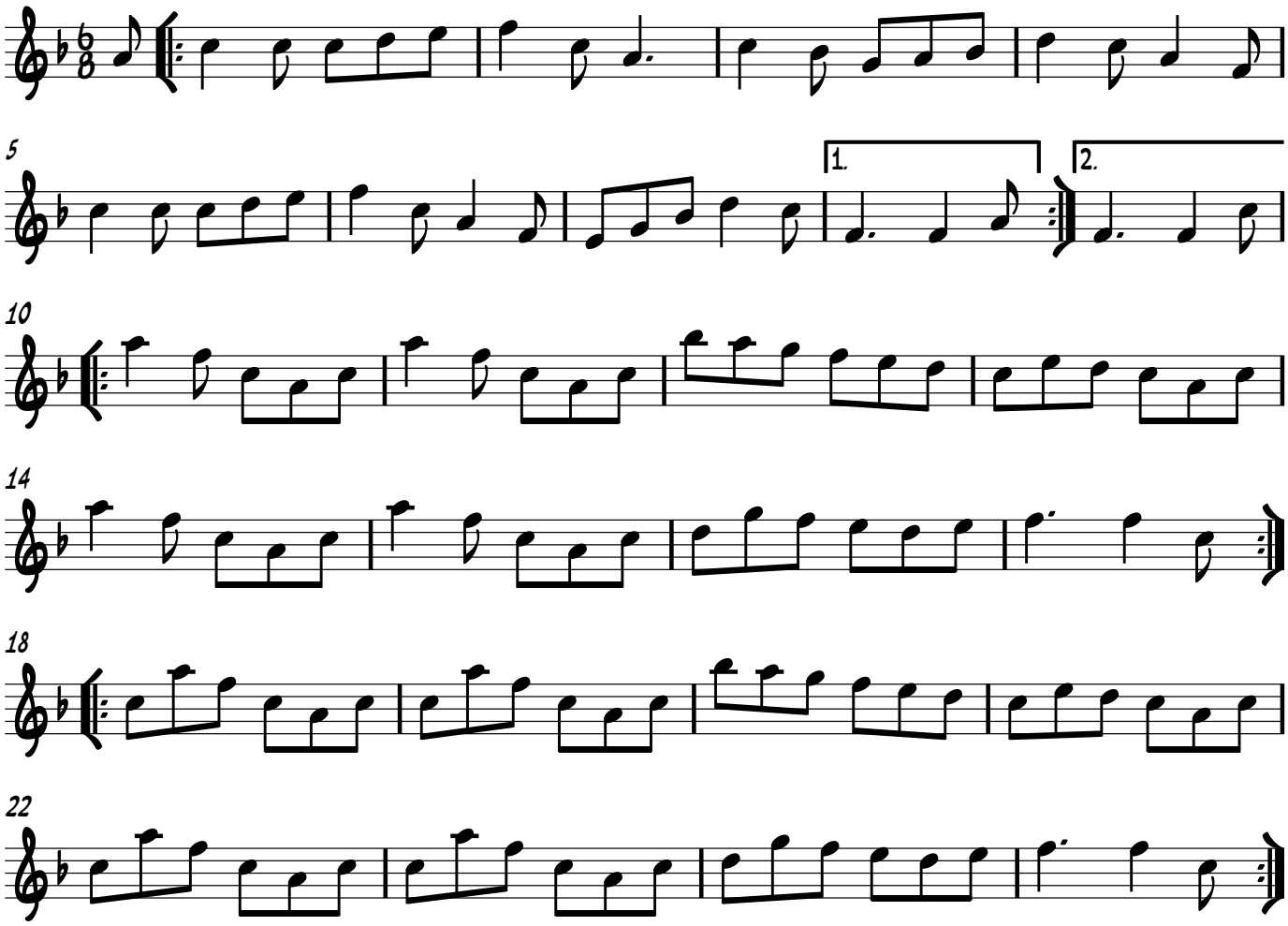
Trad.