Rakes of Kildare, The
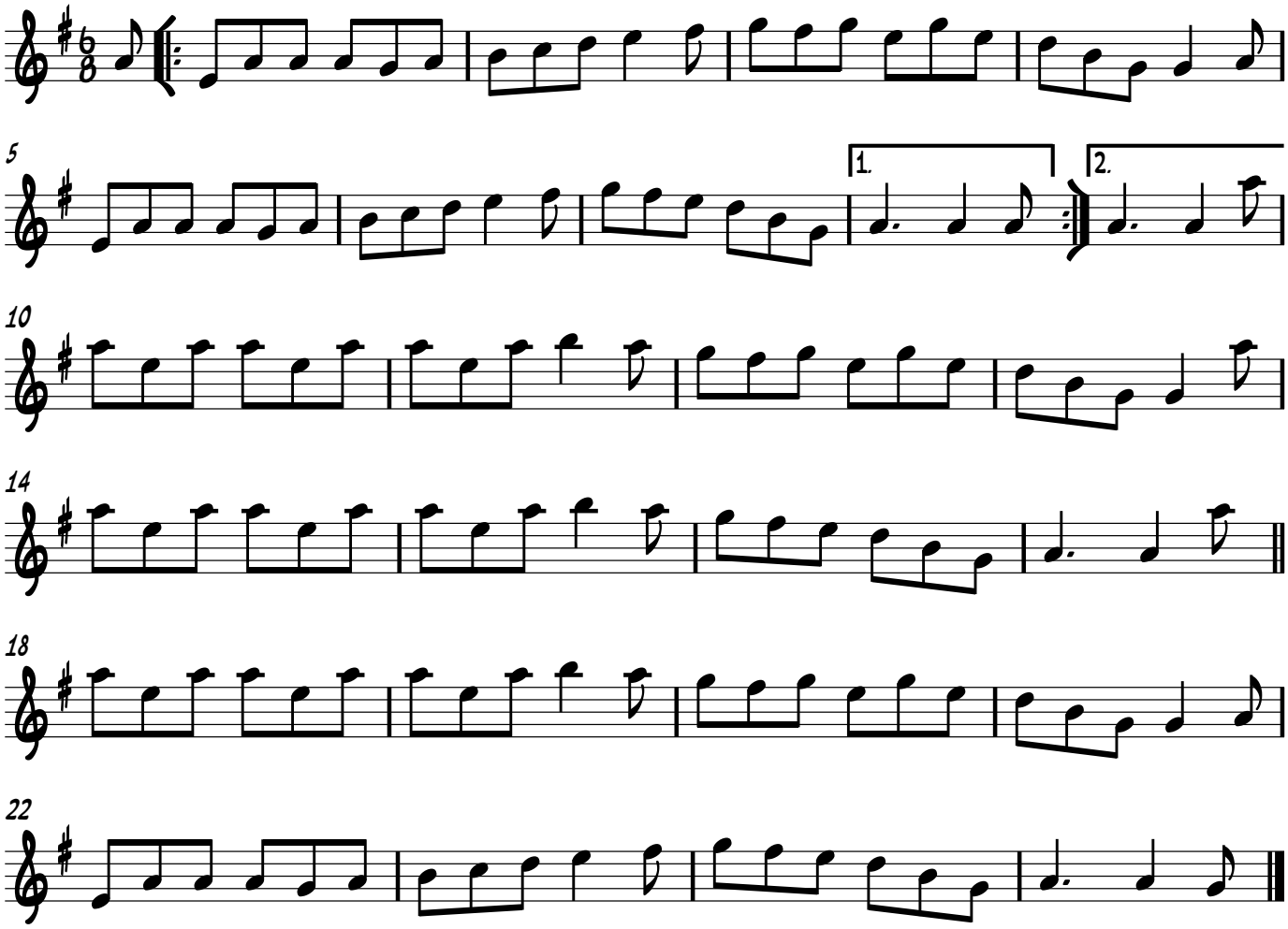
Trad.