Mrs MacLeod of Raasay
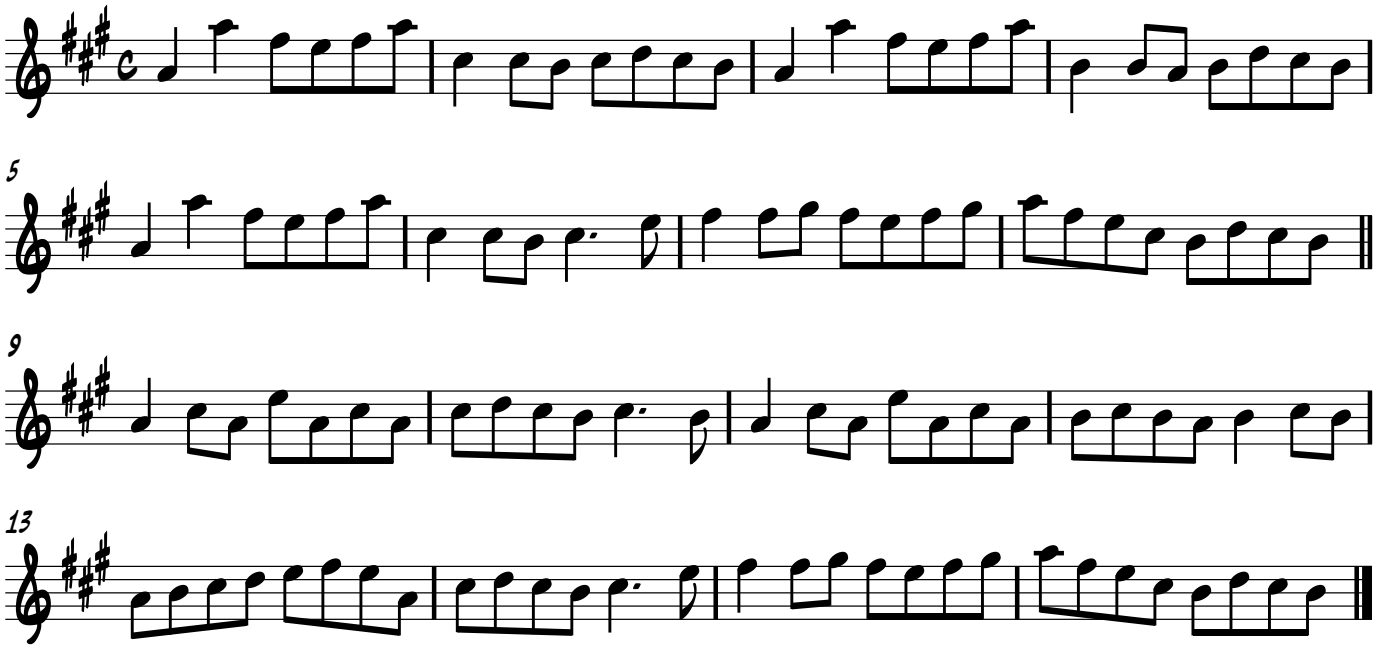
Trad. Scottish