Matt Teehan's Polka
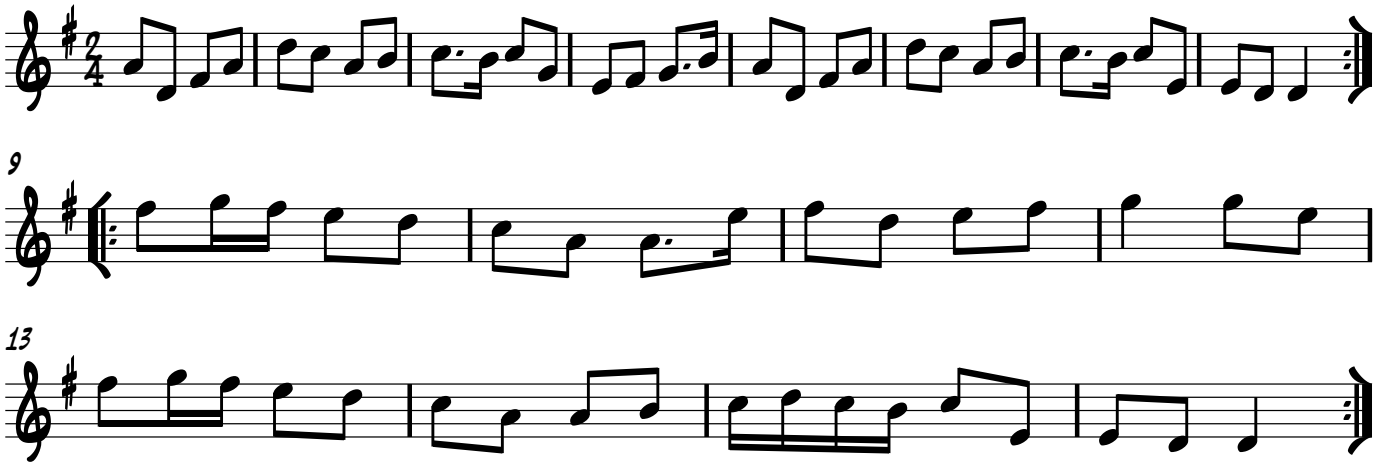
Trad. Irish