The Landlady of Inver Inn
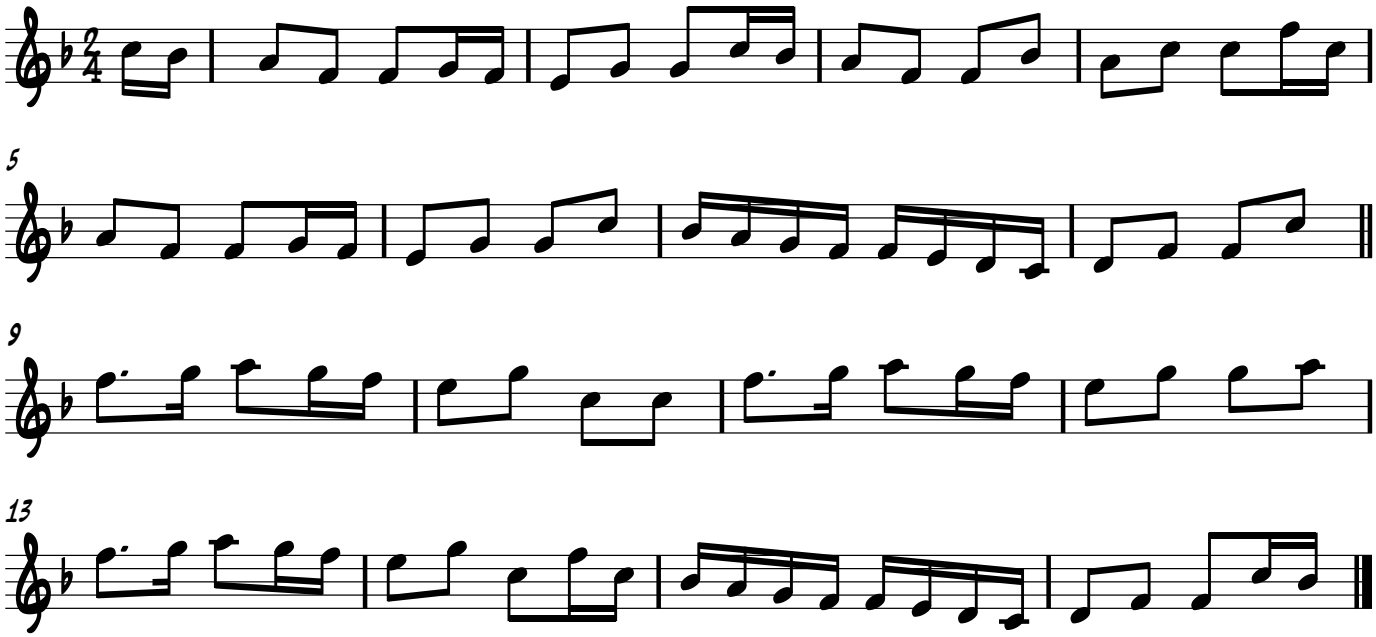
Trad. Scottish