Donald Blue
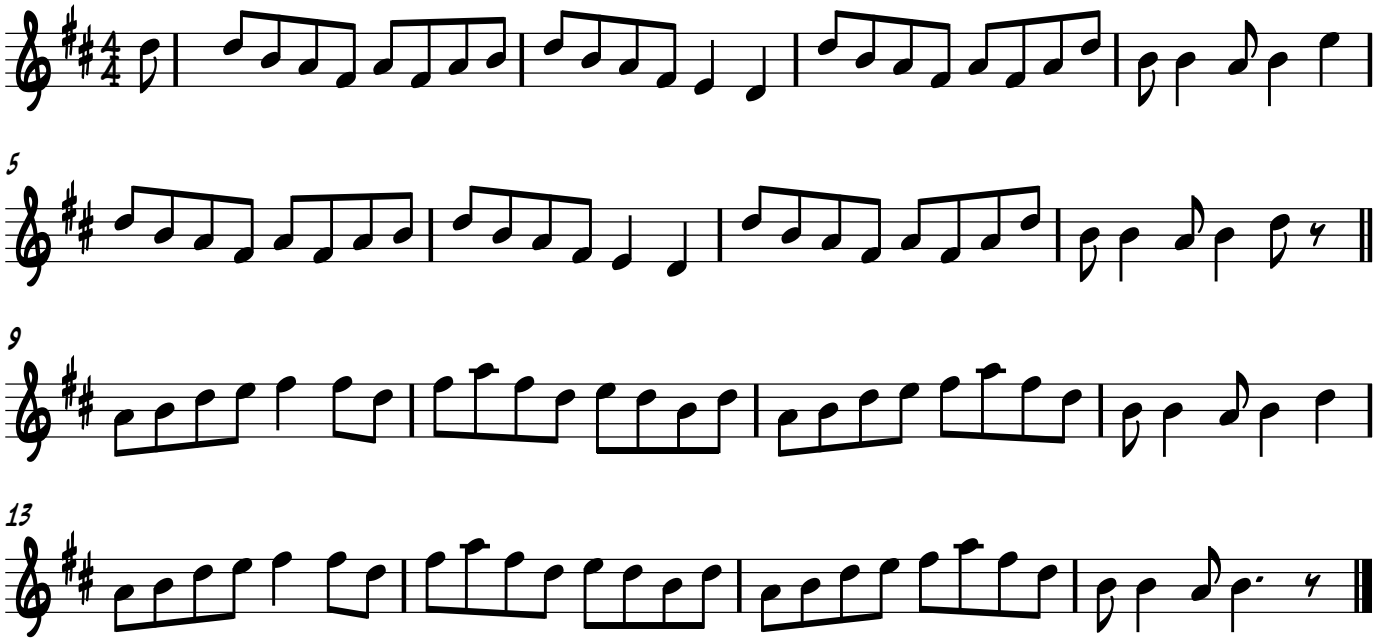
Trad. Scottish