Da Merry Boys of Greenland
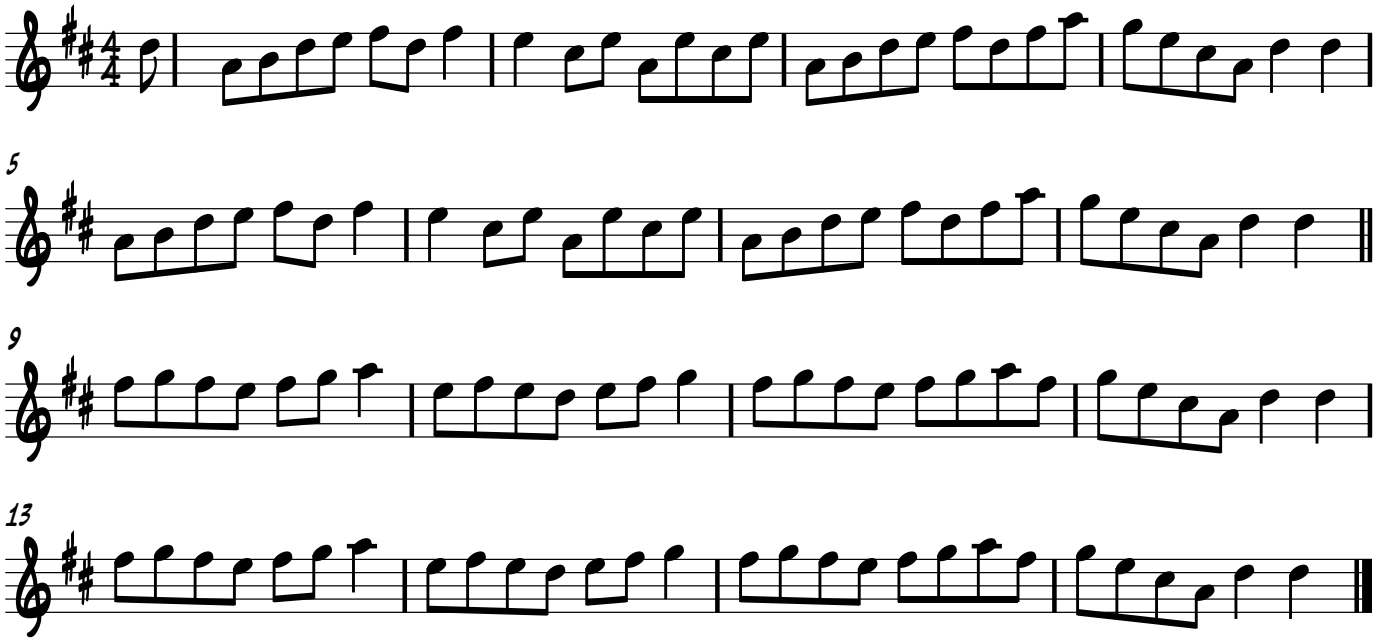
Trad.