Click go the Shears
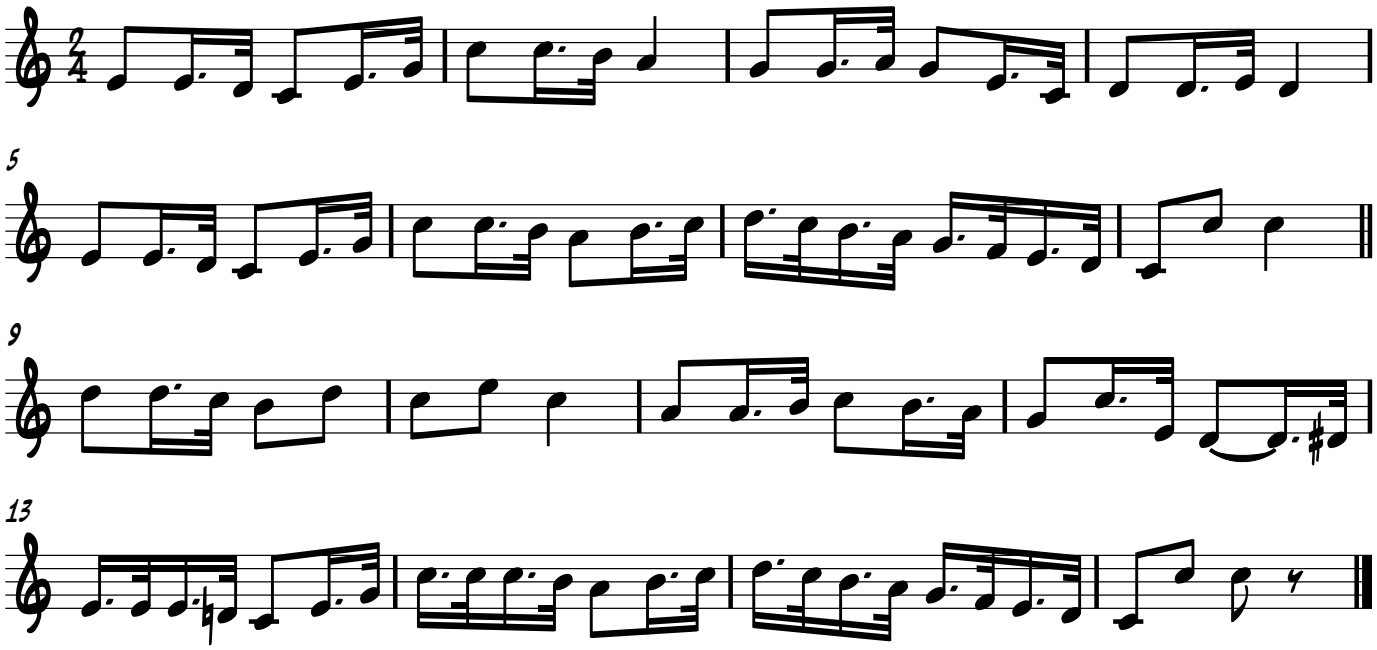
Trad. Australian