Blackthorn Stick, The
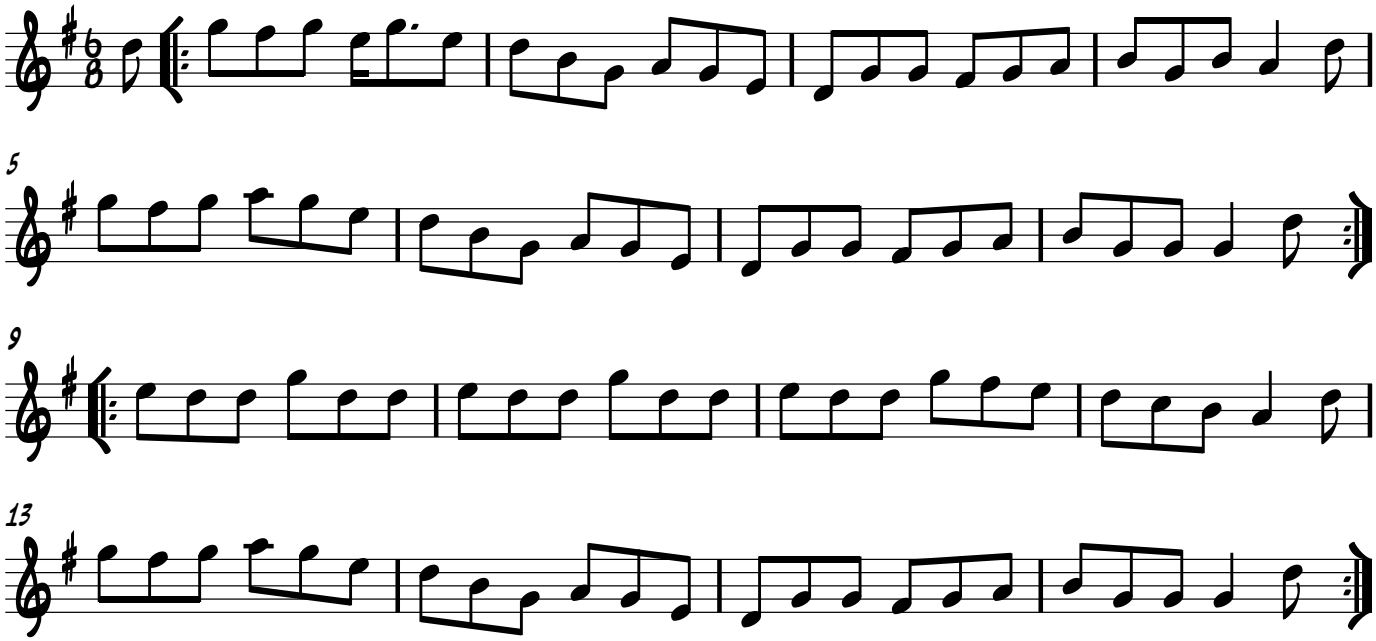
Trad.