Wha'll be king but Charlie
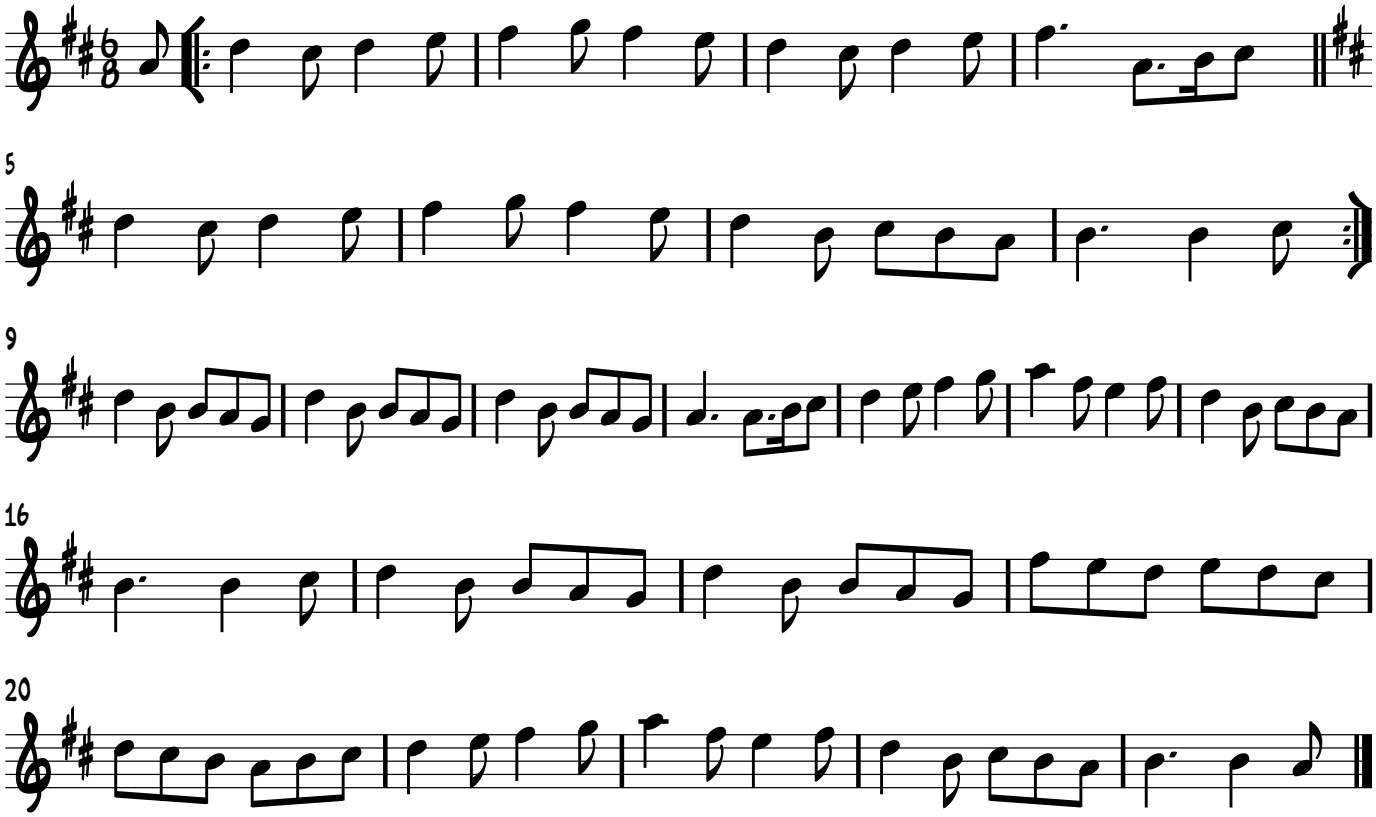
Trad. Scottish