Westmoreland
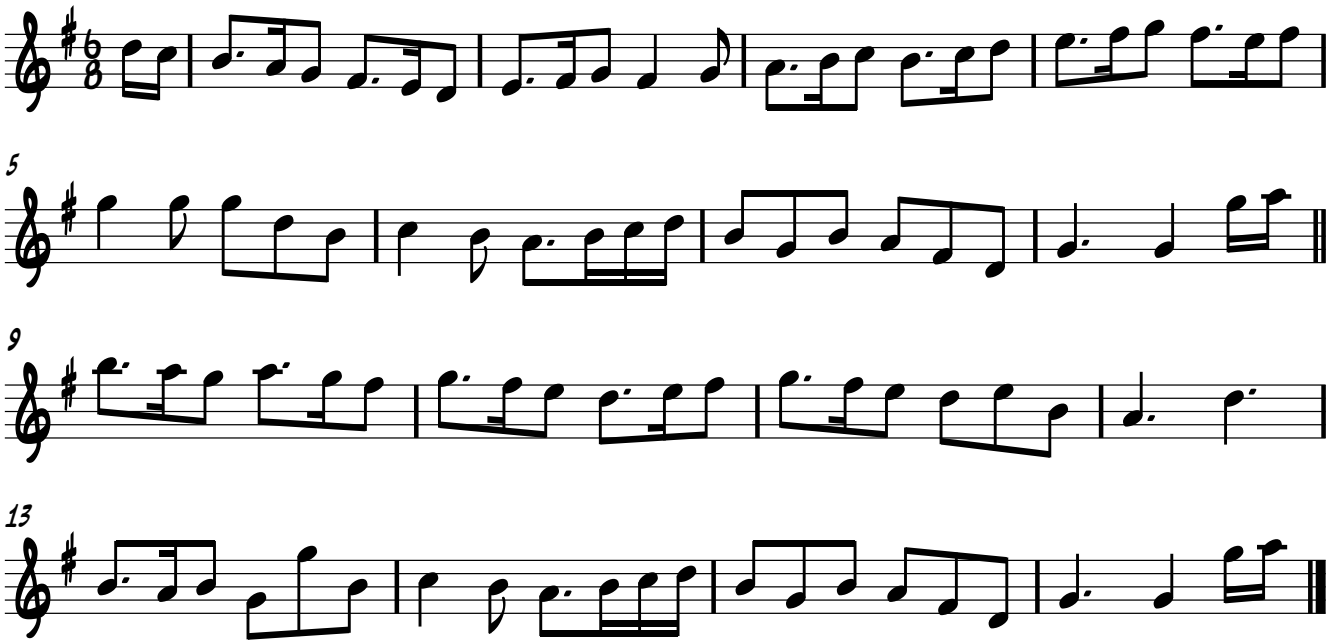
from Walsh's "Compleat Dancing Master", 1718