Ullswater Regatta
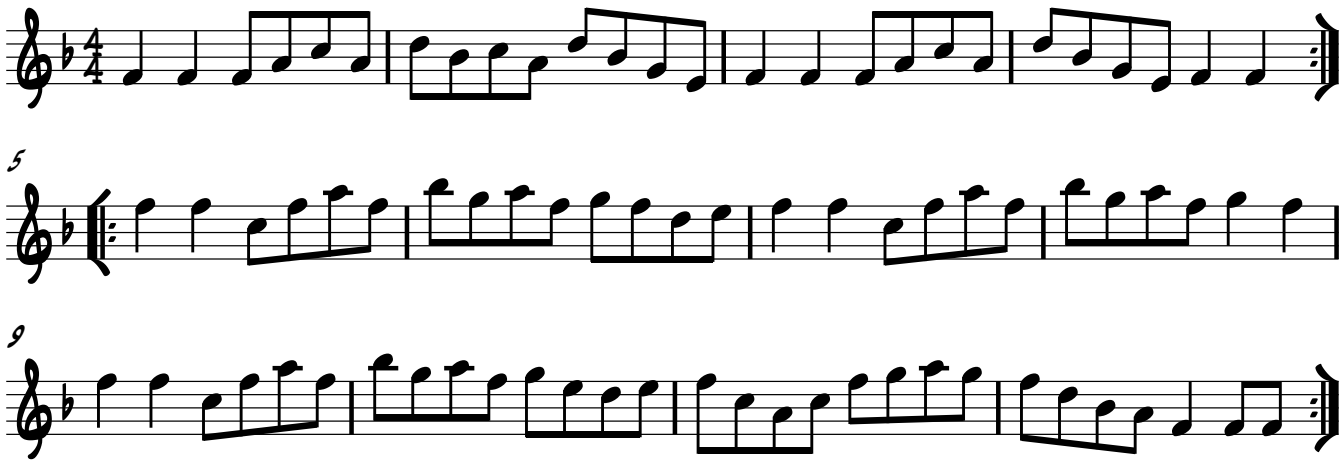
Browne family, c1825, Lake District.