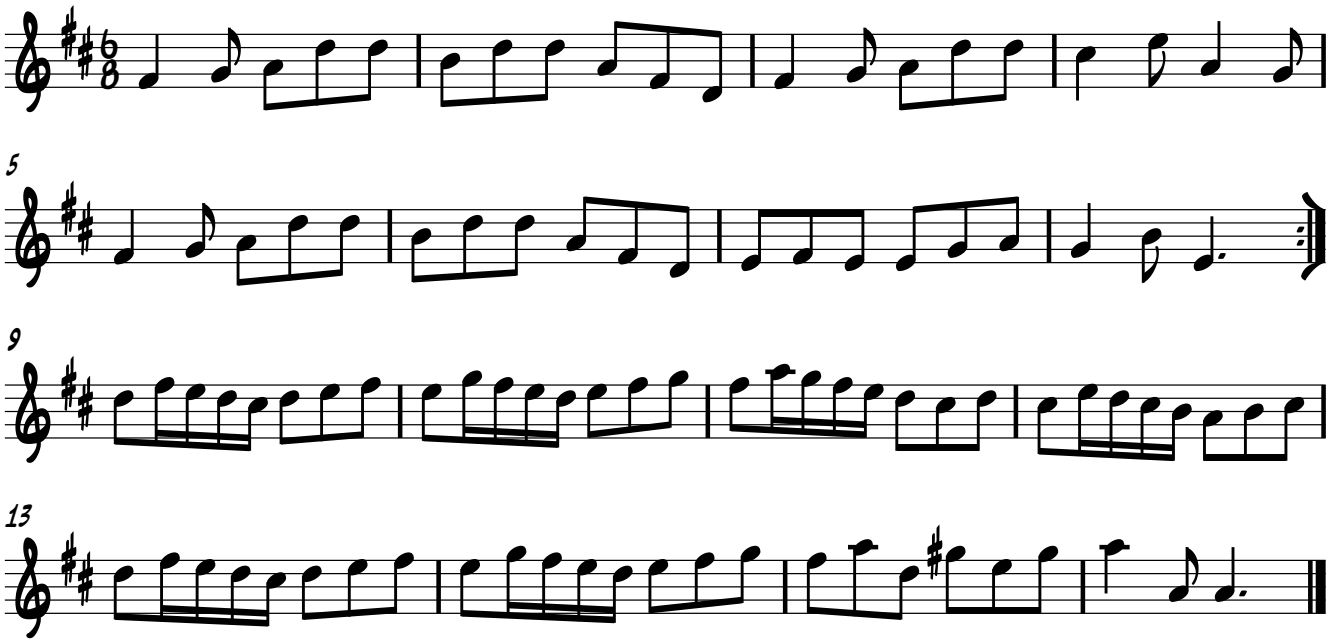Trip to Netherby