Trip to Chester
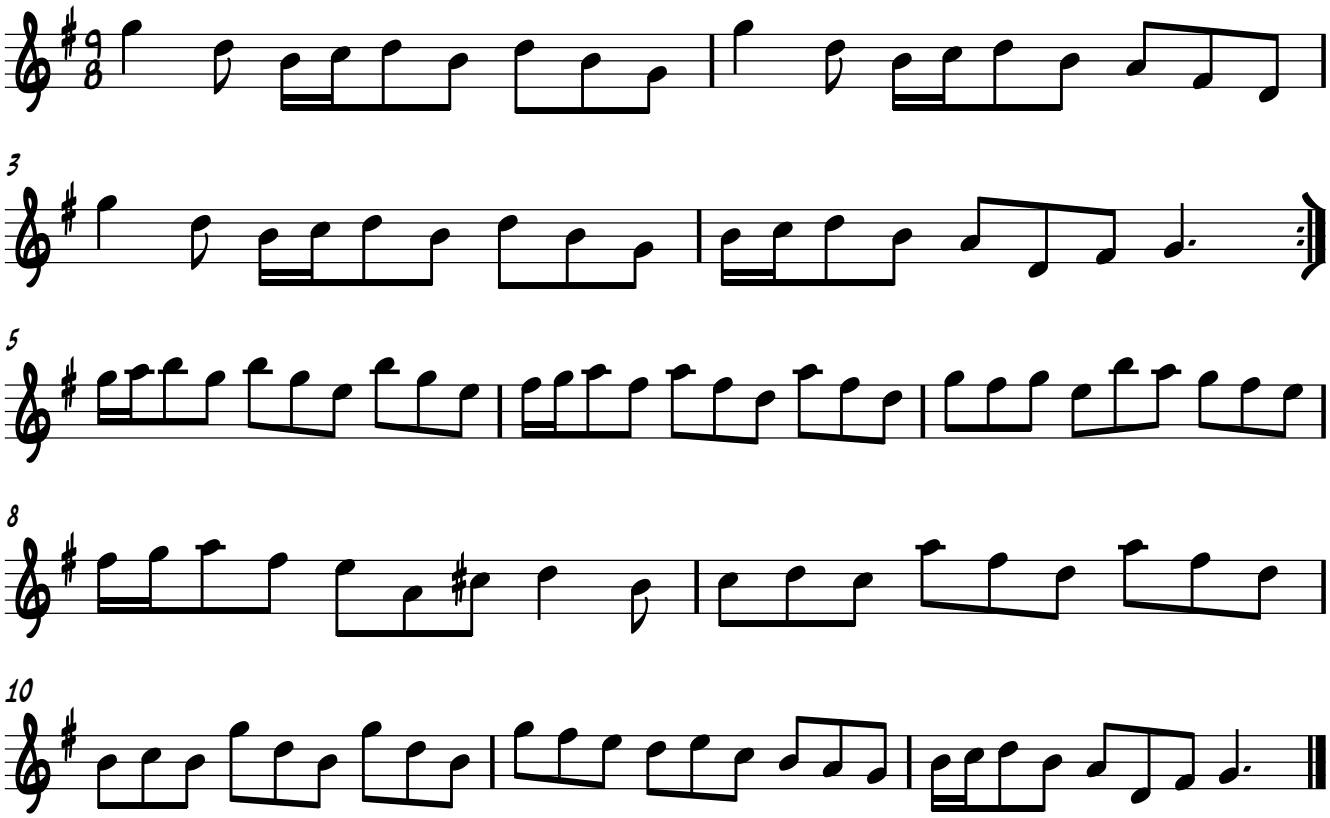
from the William Vickers' manuscripts