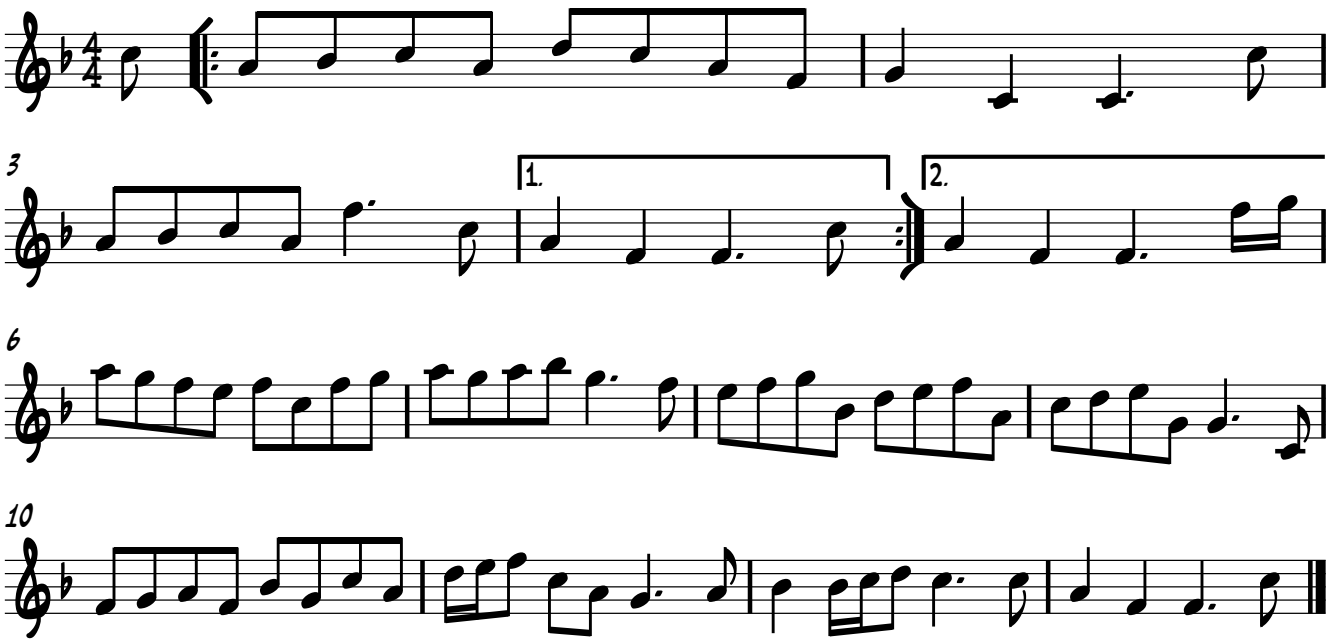Trip to Bury