Thomson's got a dirk

Reel
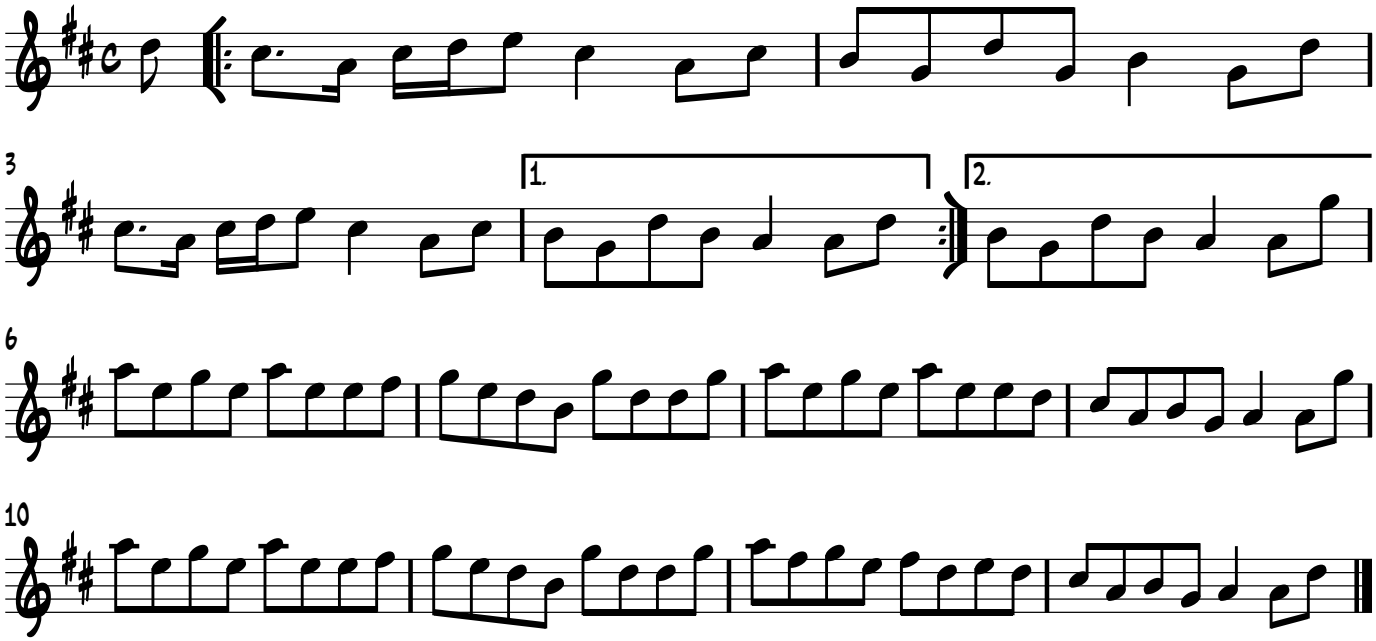
Trad. Scottish