There cam' a young man to my daddy's door
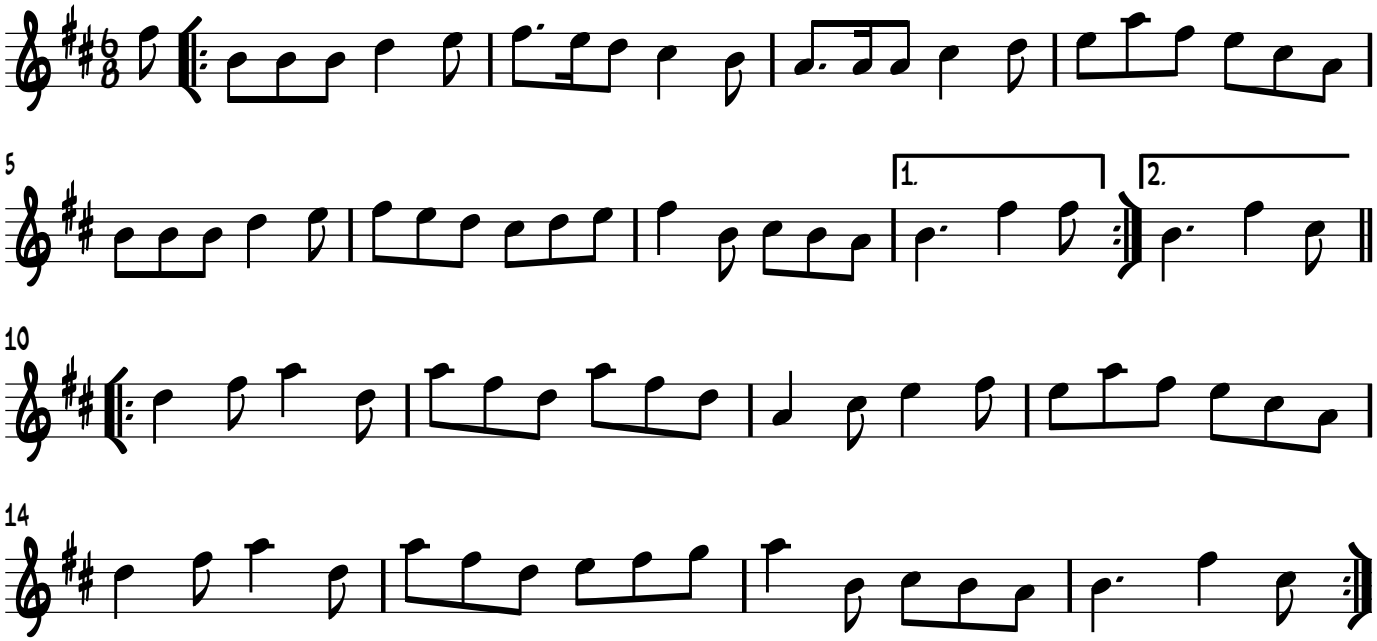
Trad. Scottish