The Wildcat
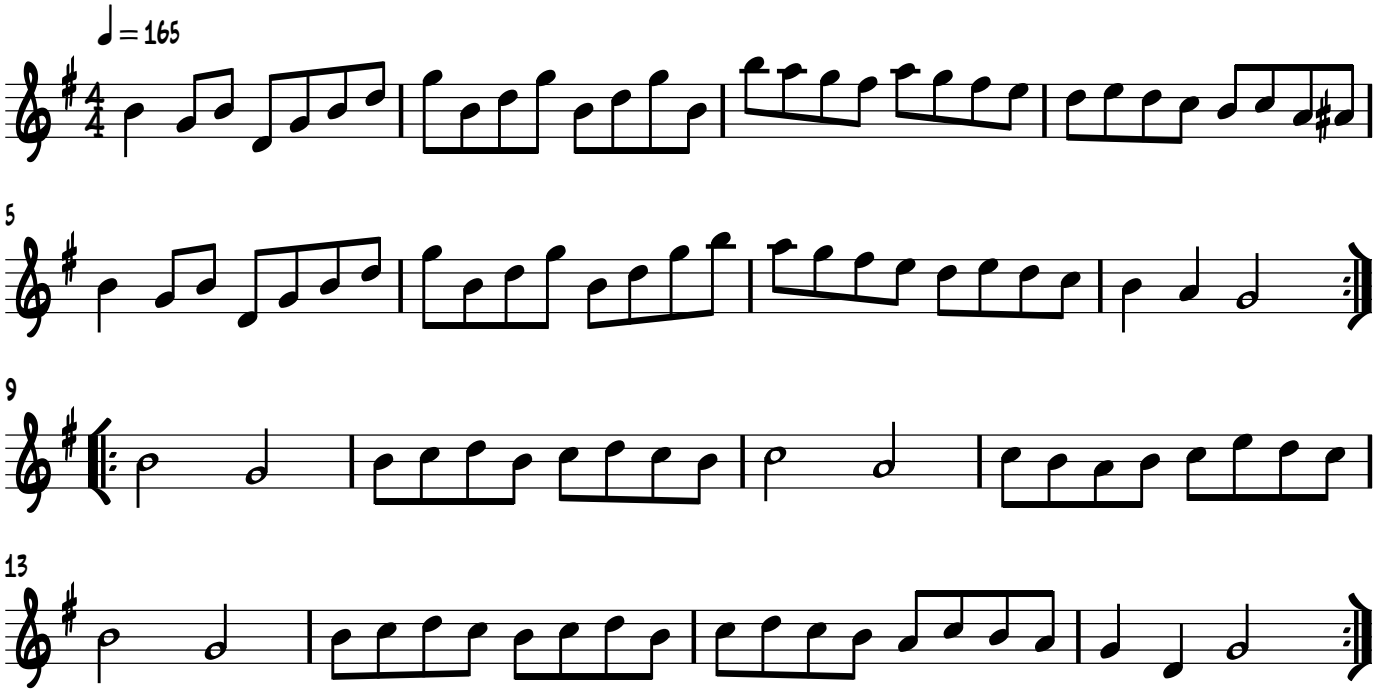
Hornpipe - Cape Breton