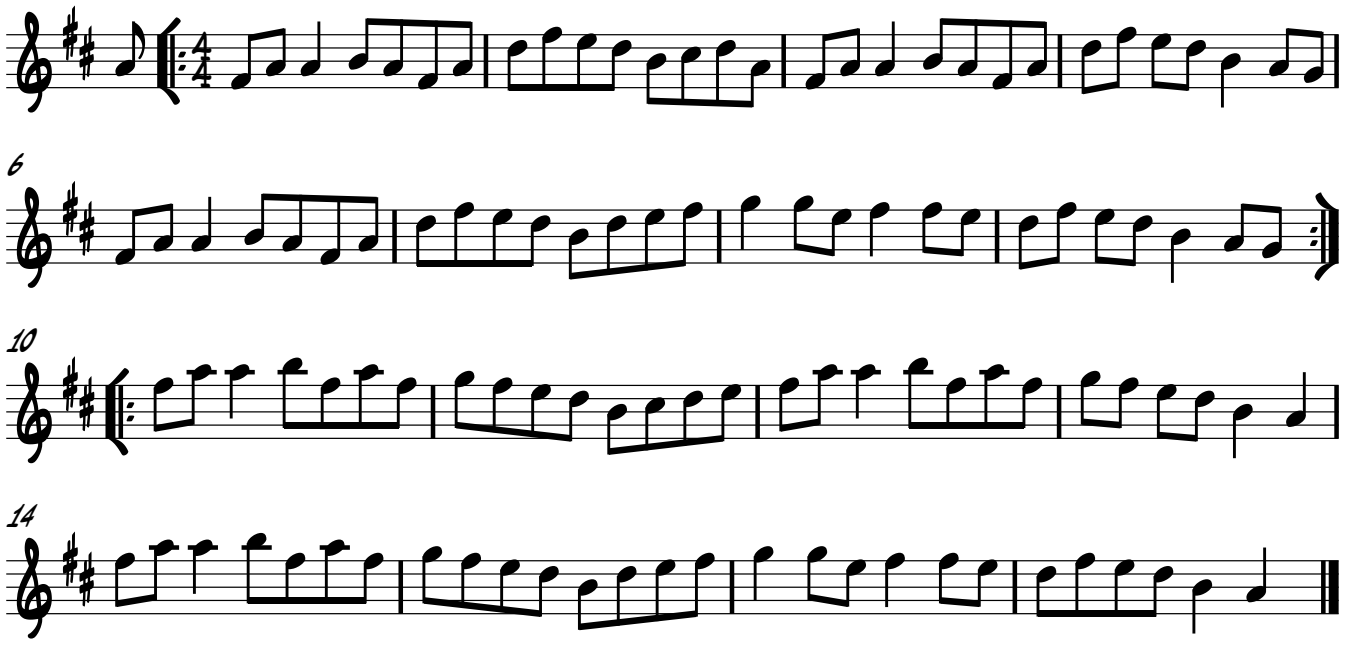The Silver Spear