The Rowling Hornpipe
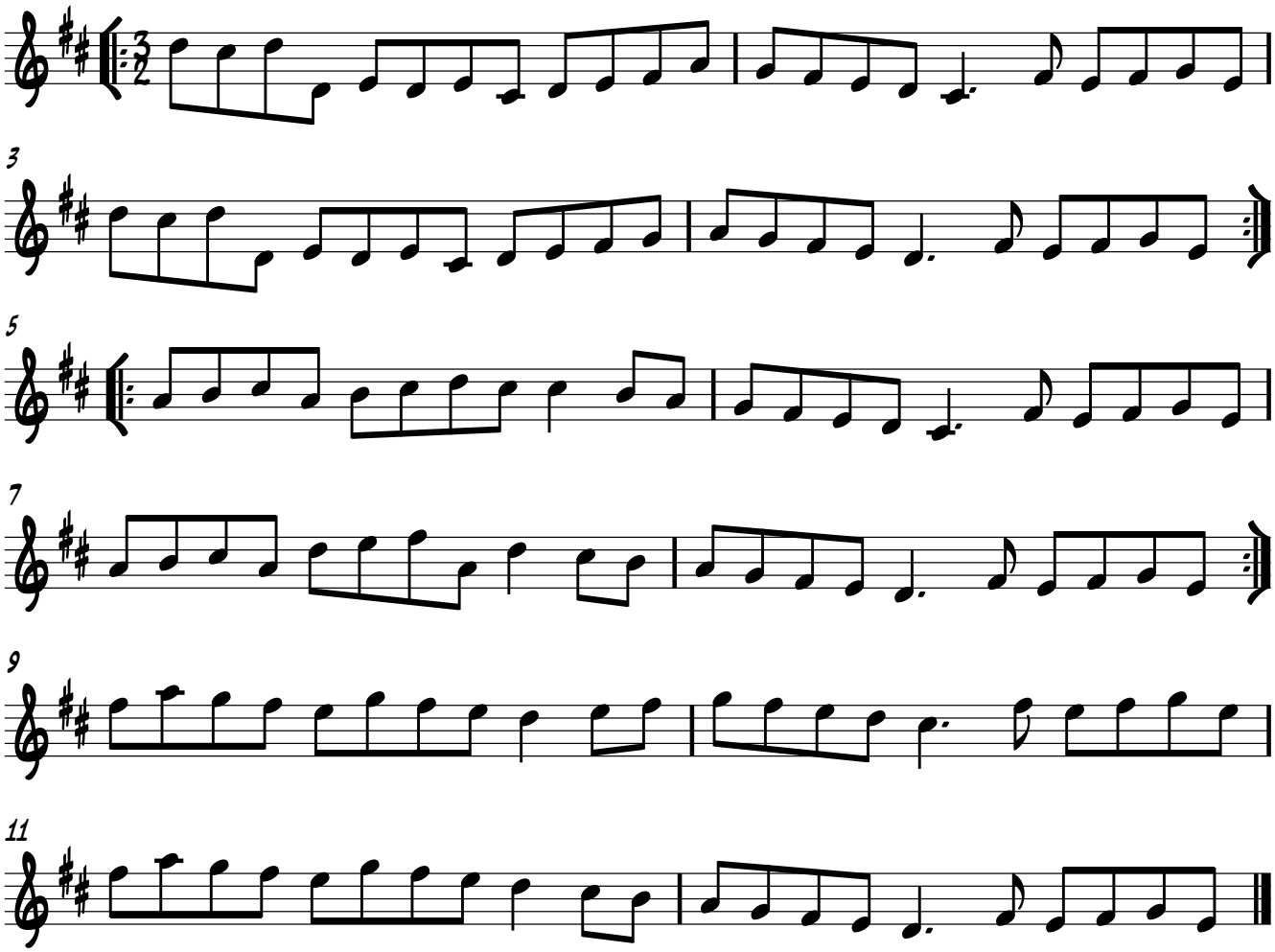
from William Higgott's manuscript