The Prodigal Son
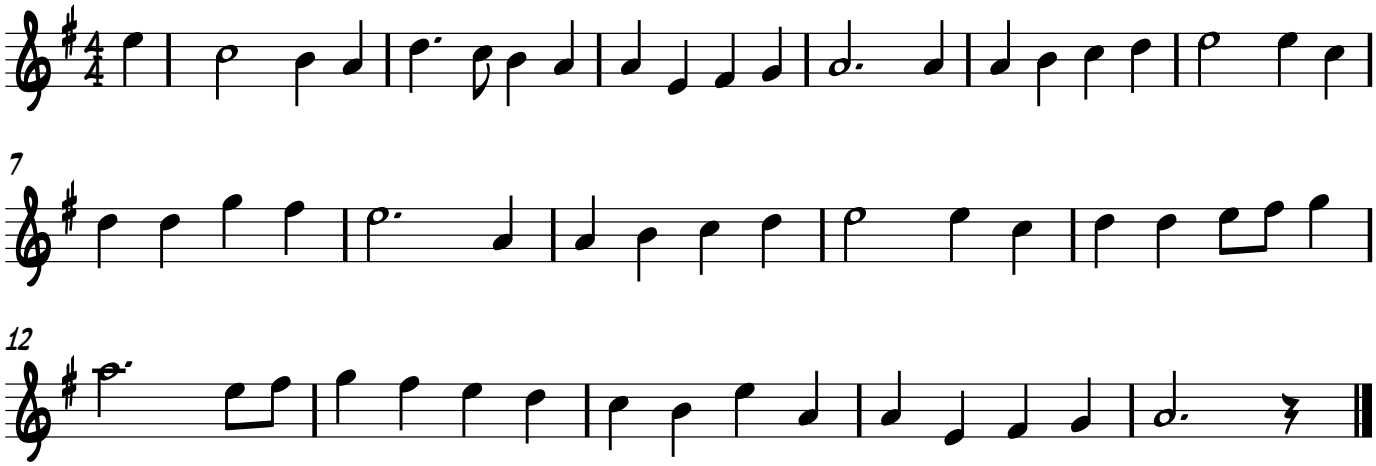
Trad. Isle of Man