The Prodigal 2
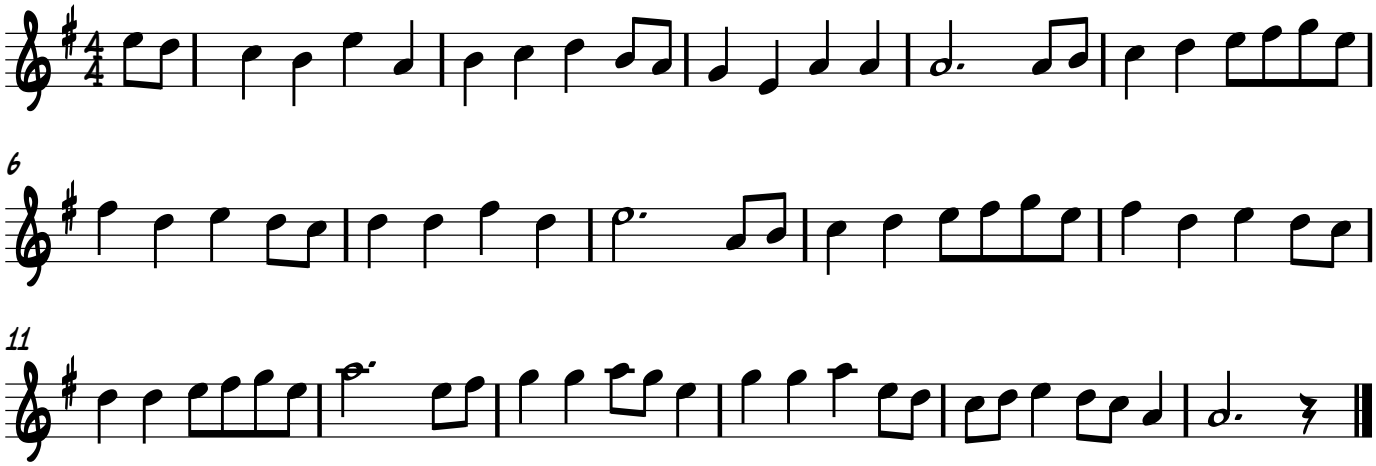
Trad. Isle of Man