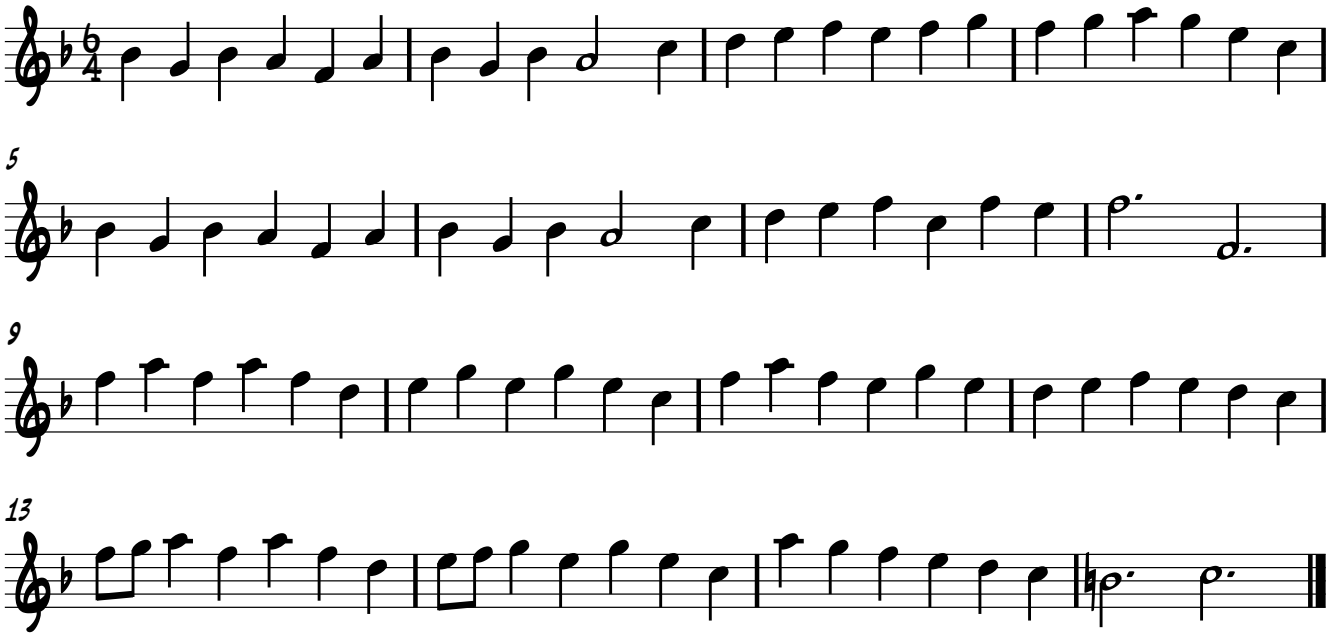The Parson of Eltham