The Old Leitrim Jig
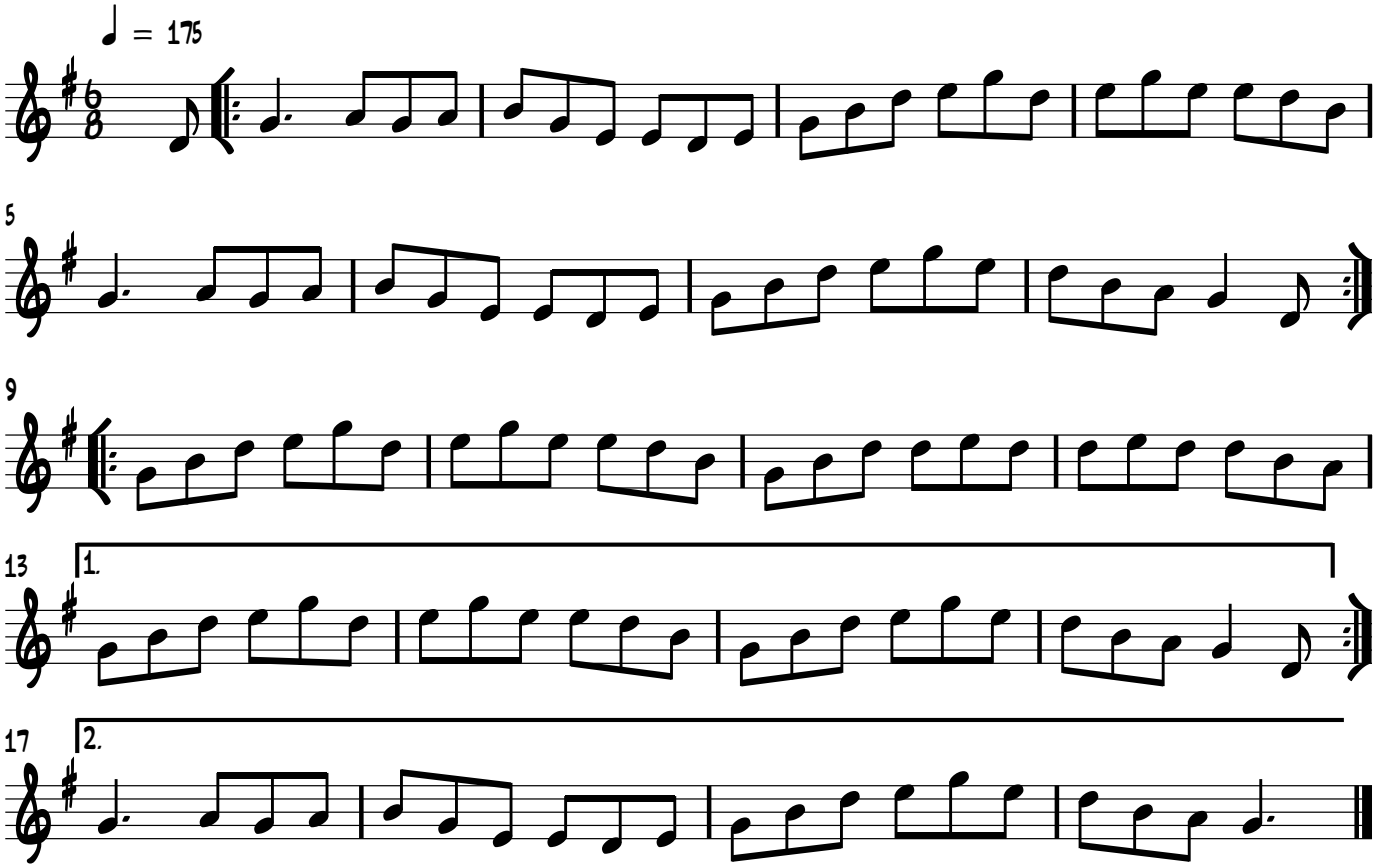
Trad. Irish or Scottish