The Mountain Lark
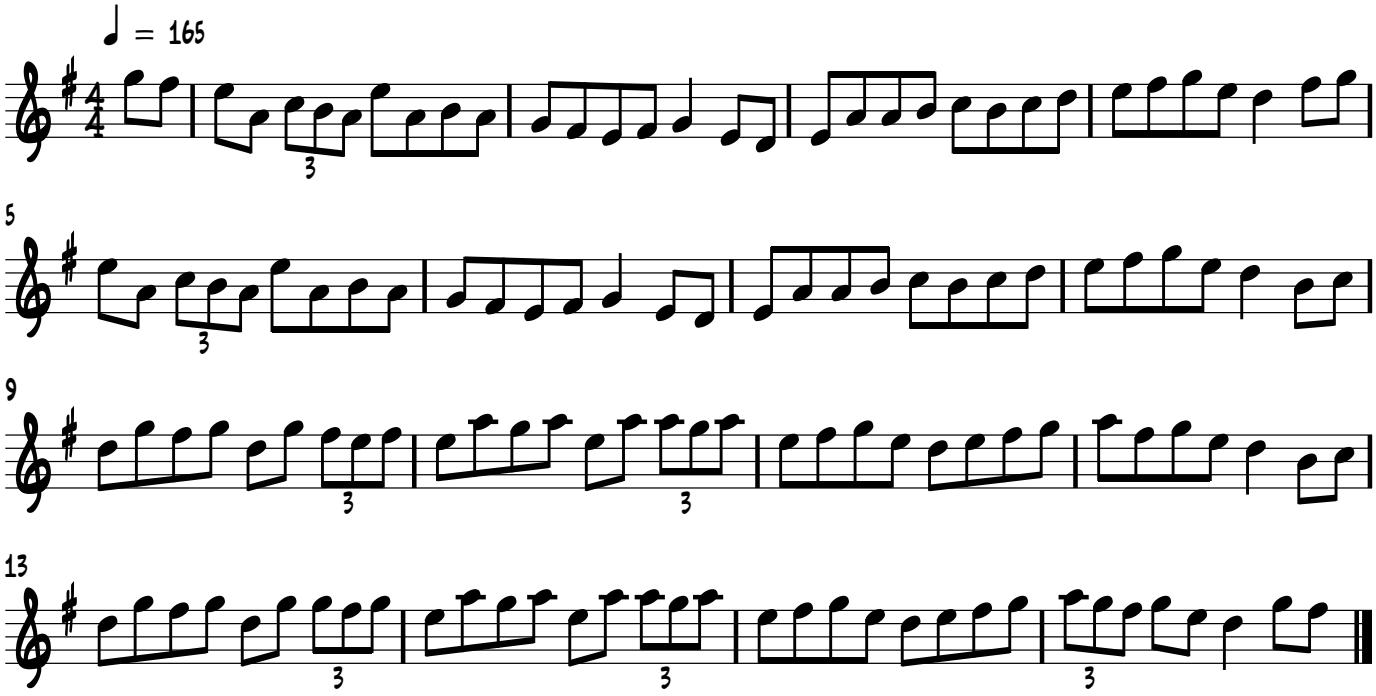
Trad. Irish