The Mona's Isle Quickstep
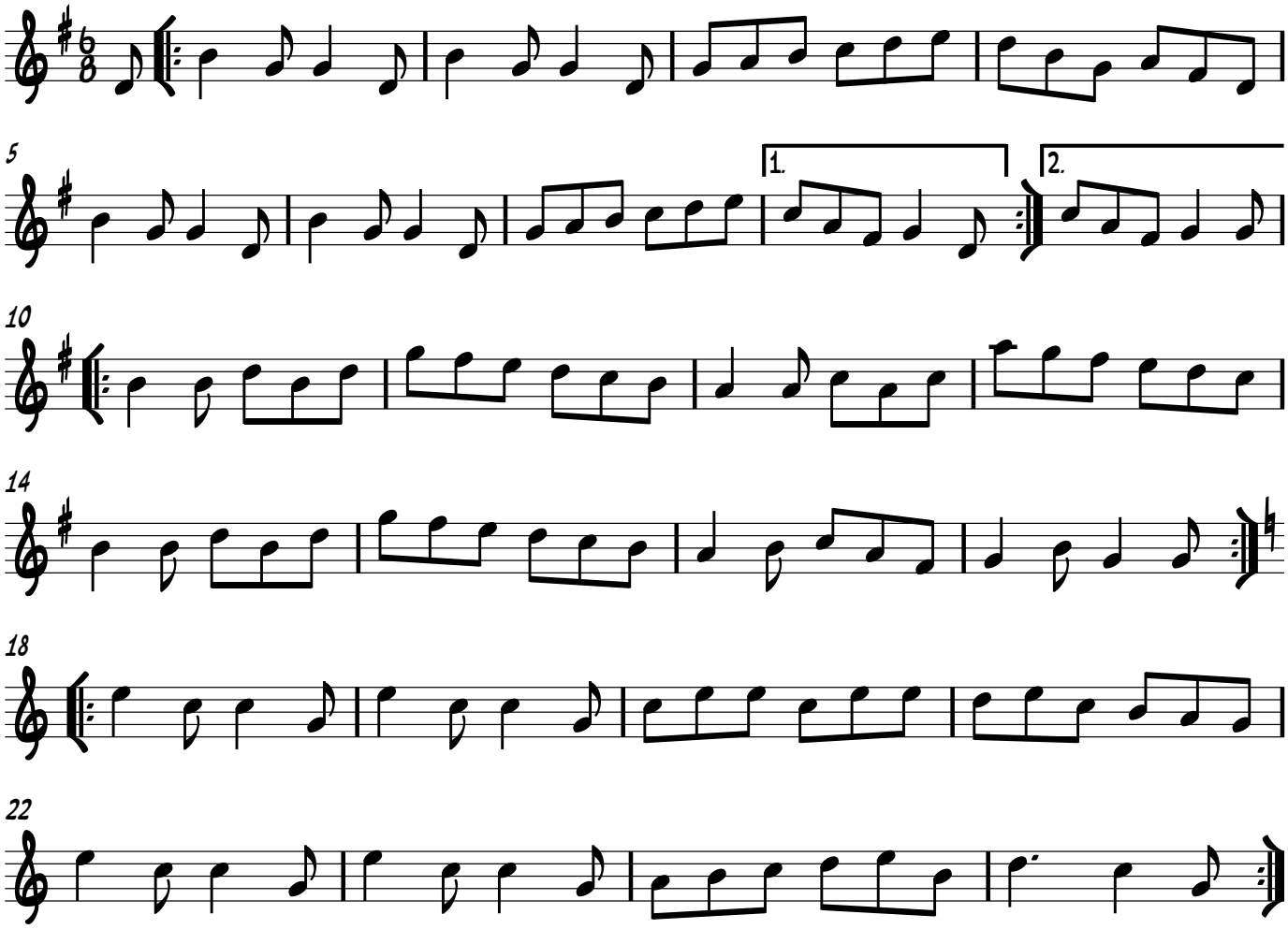
Henry Kitchen 1802