Sweeps Hornpipe
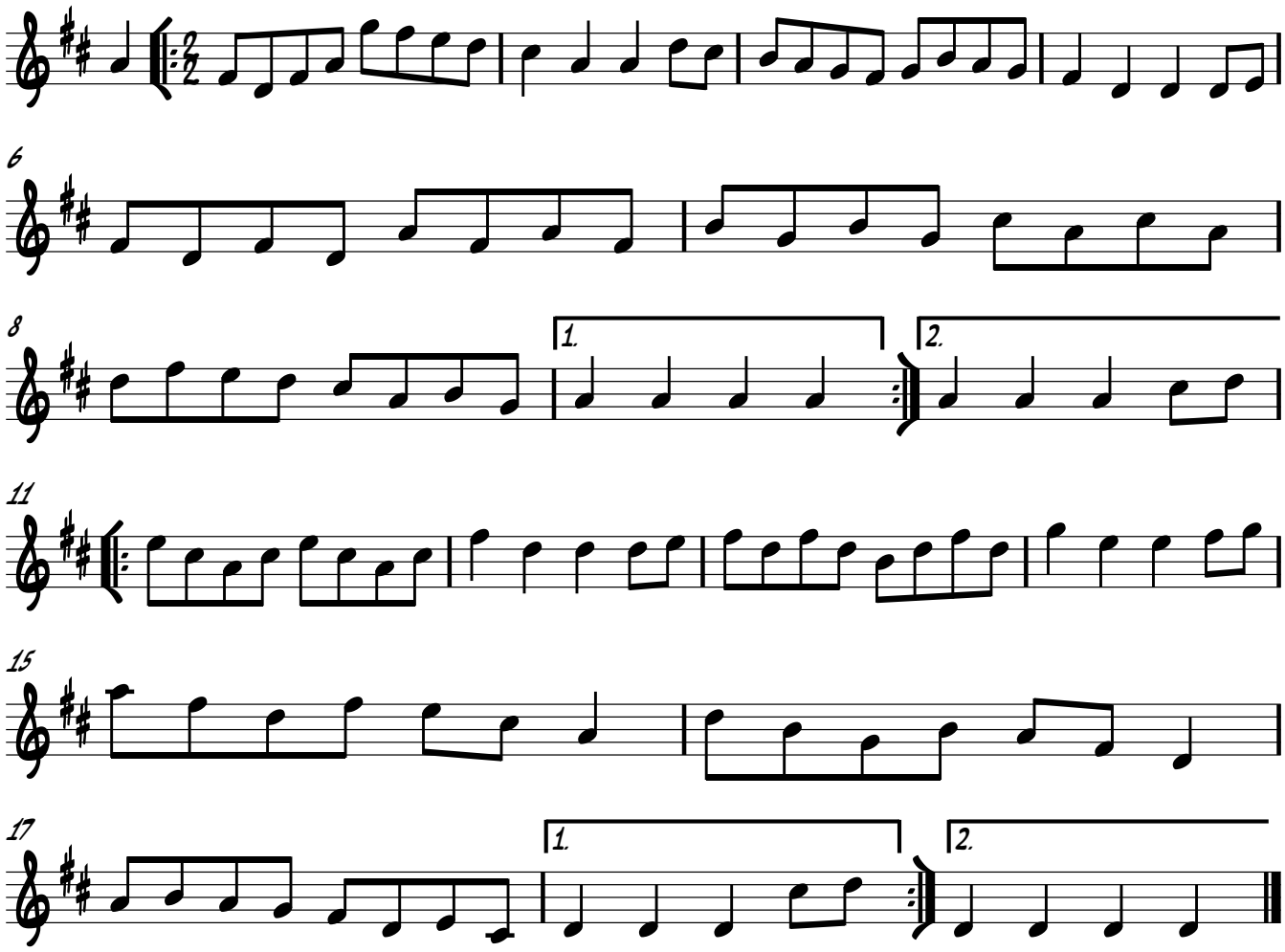
Browne family, c1825, Lake District