Scottish Finlandaise
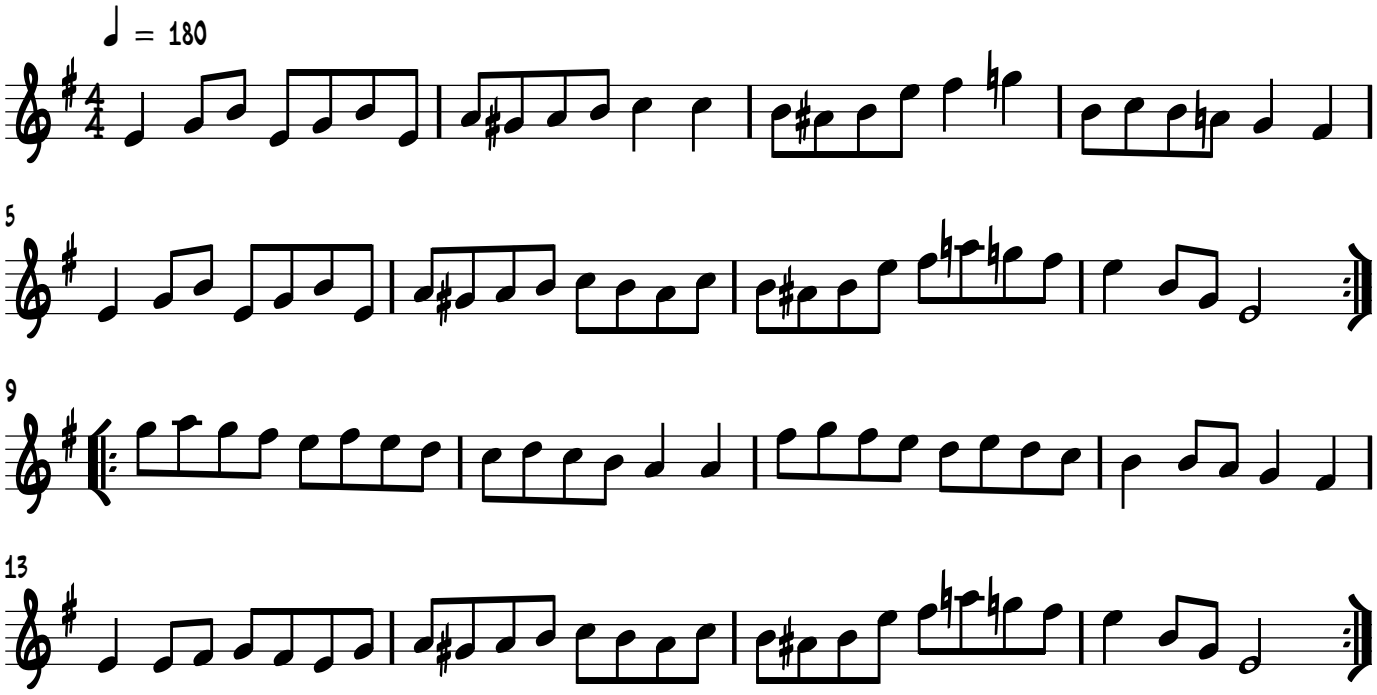
Trad.