# Scottisch a Virmoux
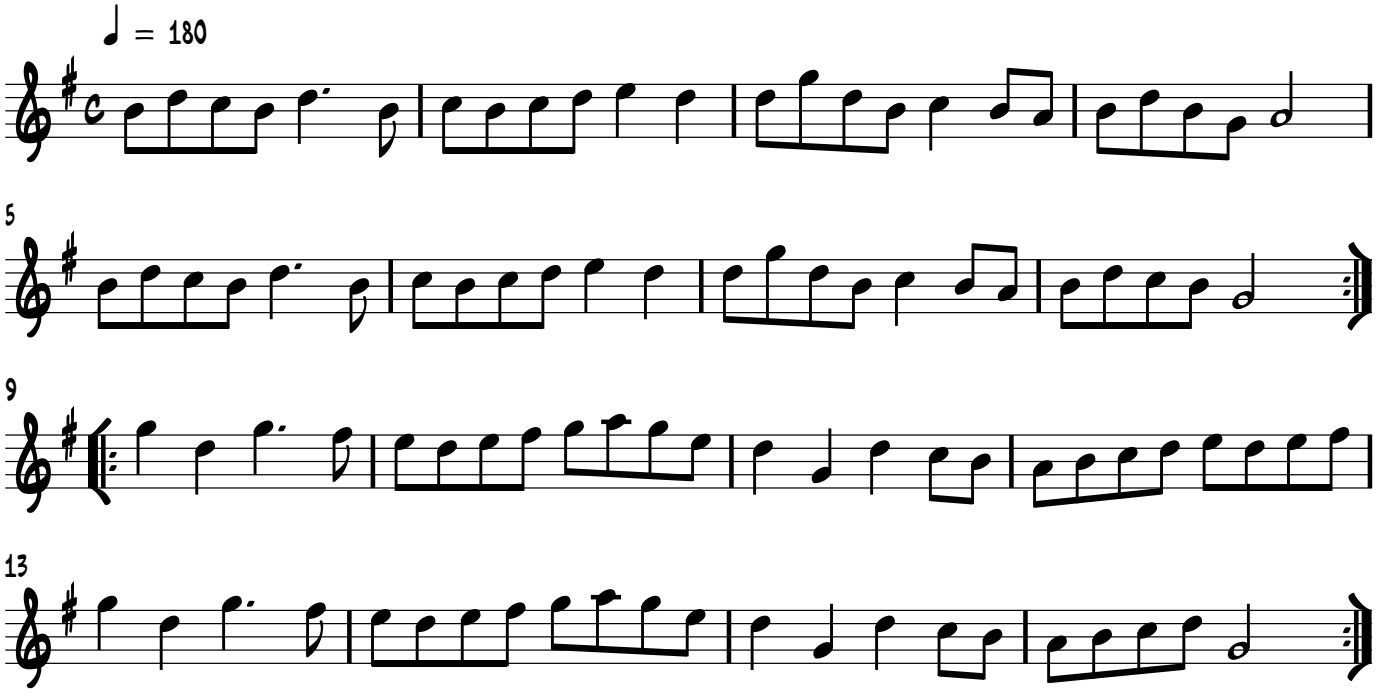
Trad.