Scottisch Bretonne
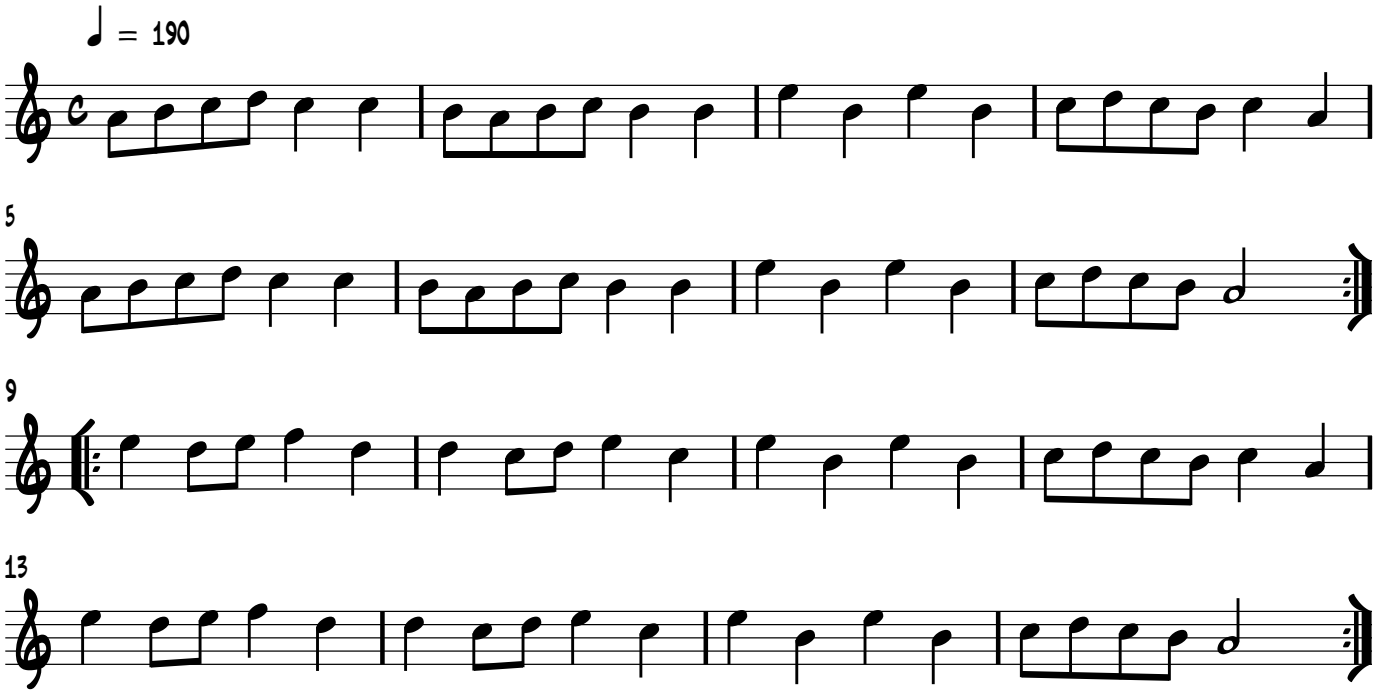
Trad.