Royal Scots Polka
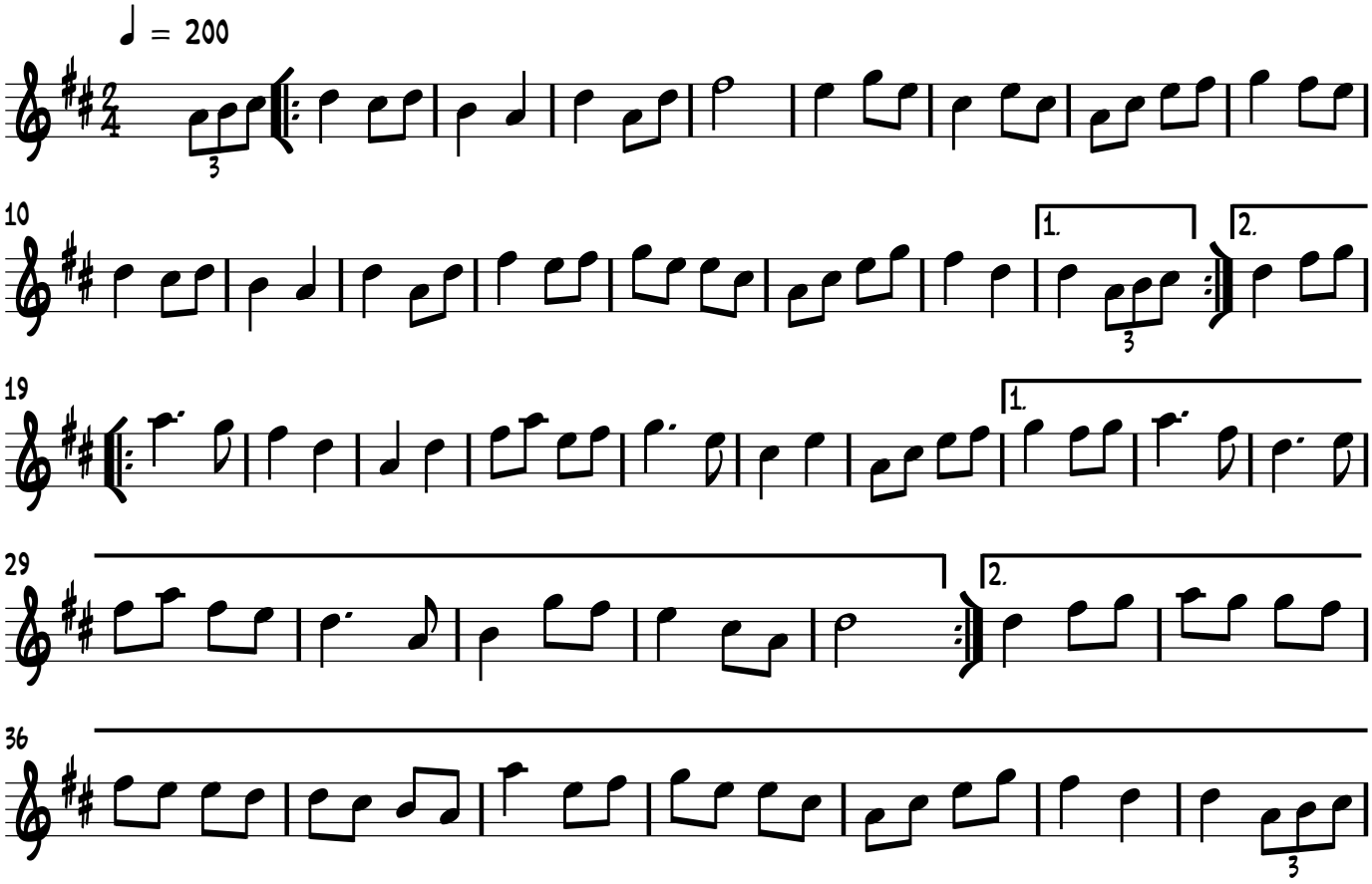
Donald Shaw Ramsey - Cape Breton