Repeal The Poll Tax
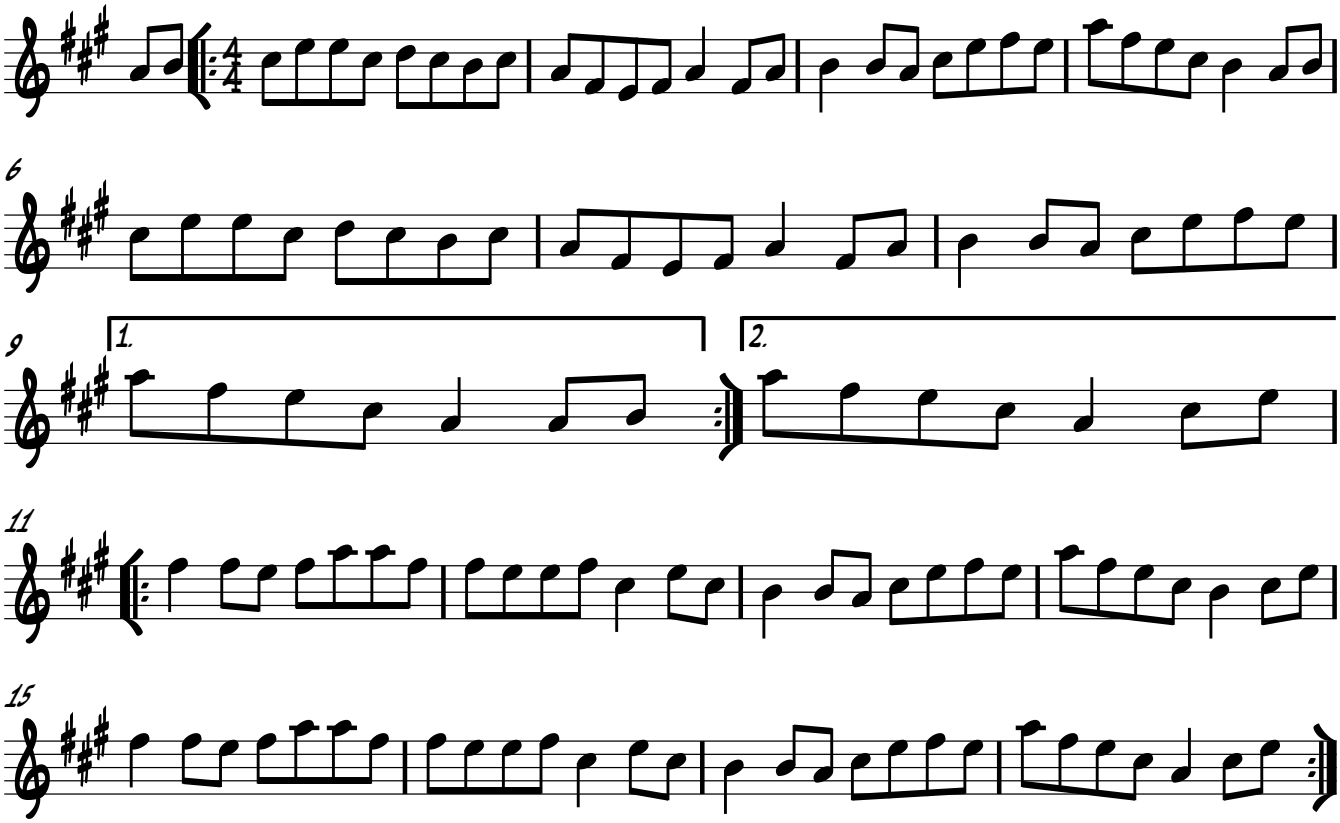
Sandy Mathers