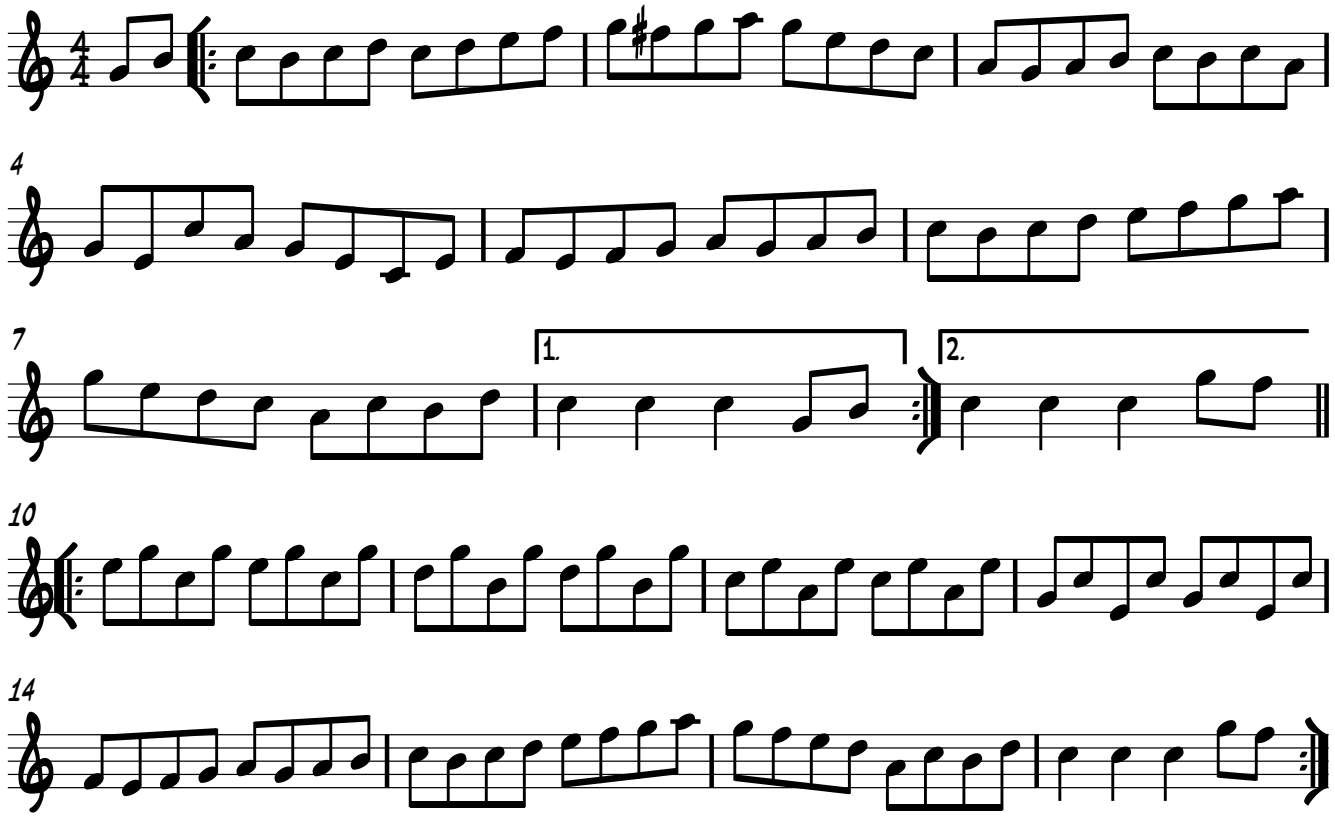Preston Hornpipe