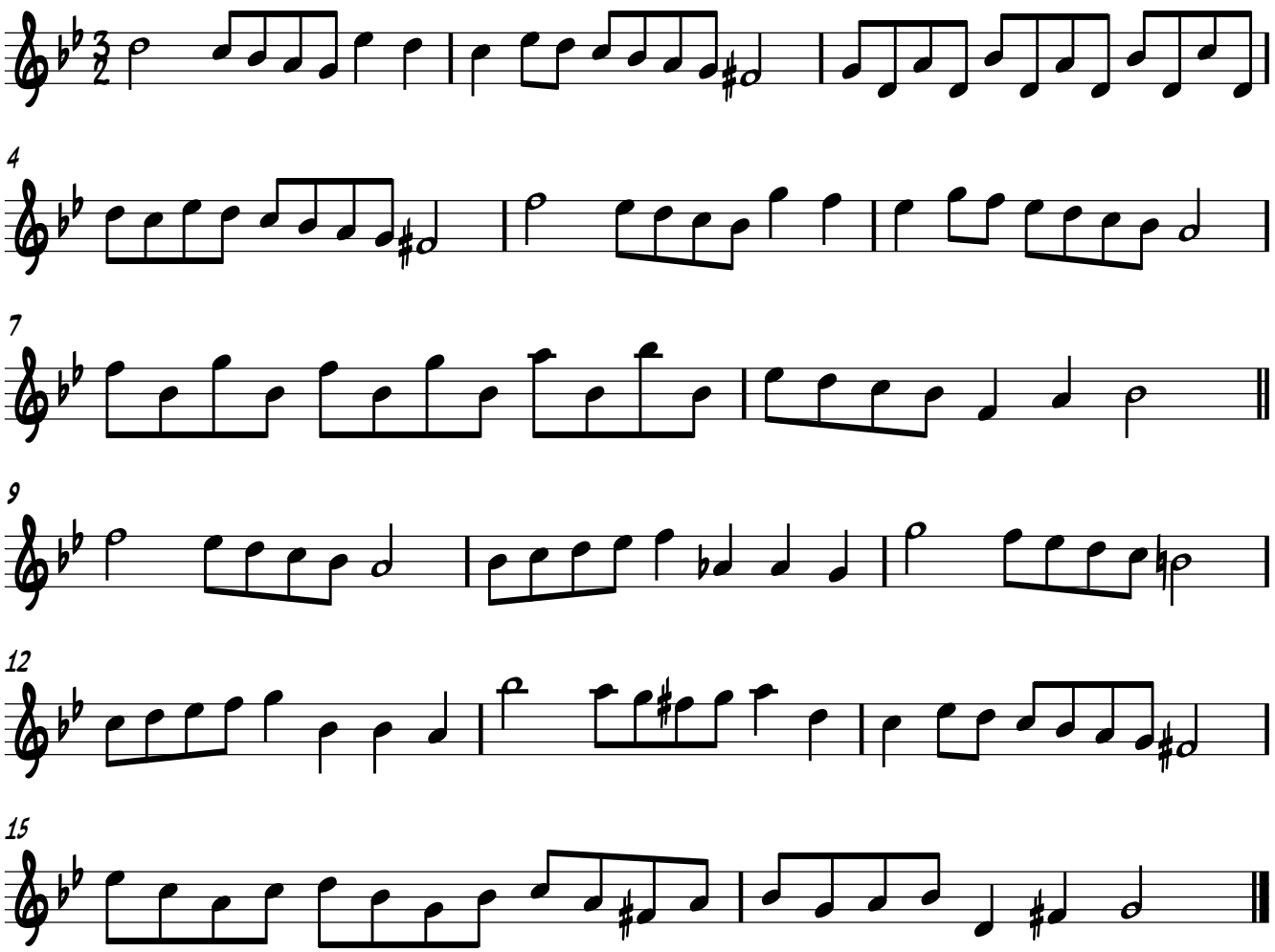Polly Peachum's Hornpipe