Padeen O'Rafferty
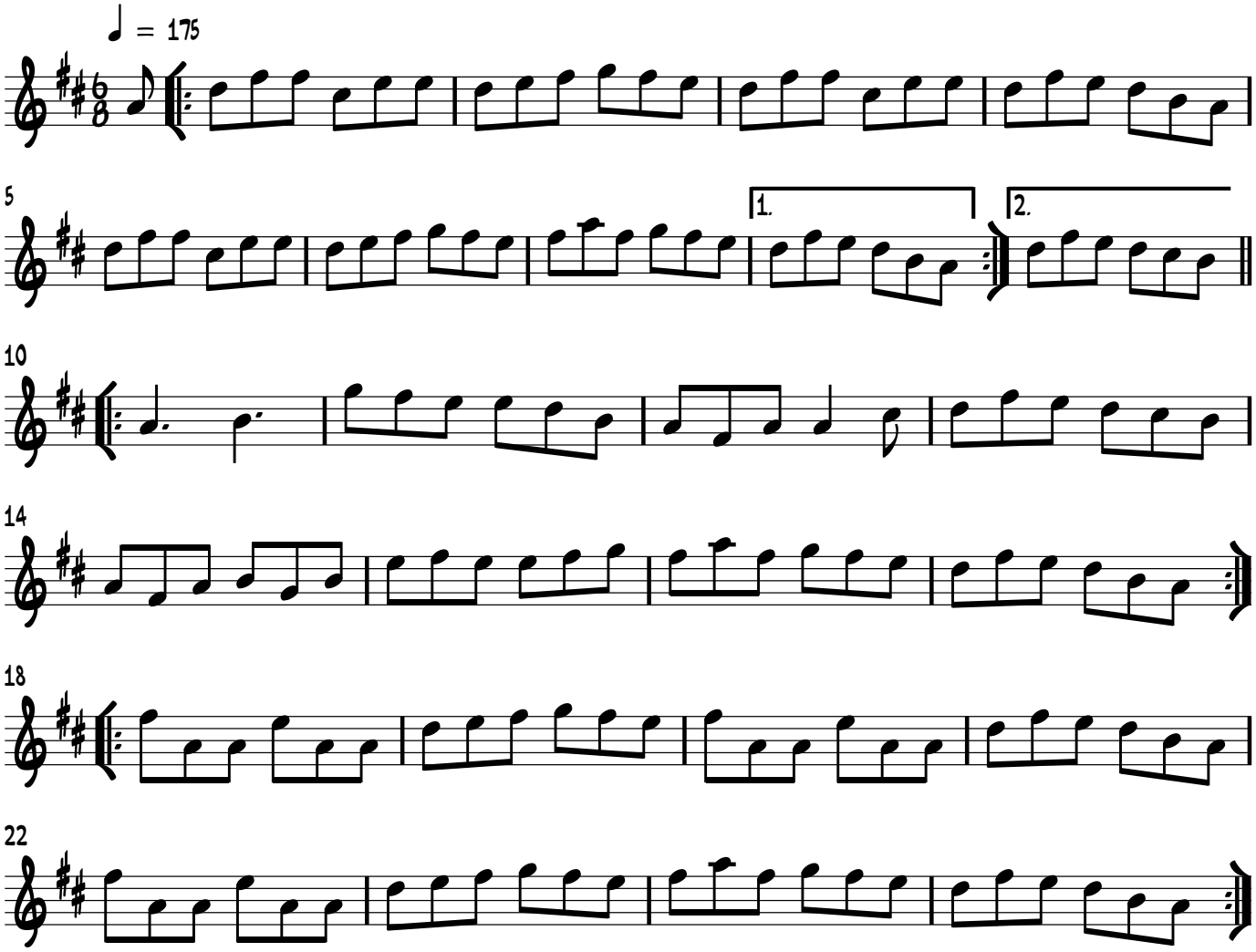
Trad. Irish