Nacht

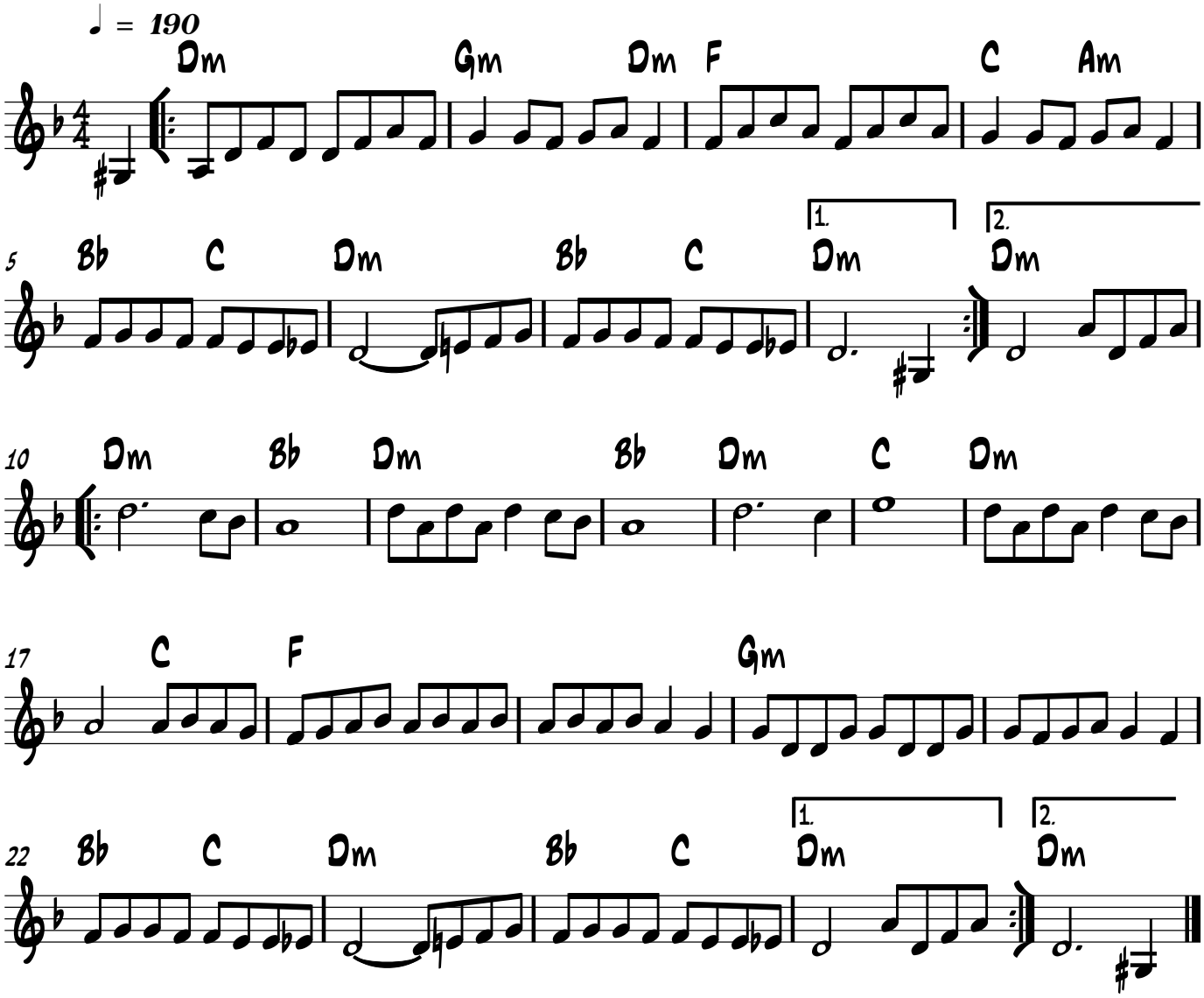
♩ = 190
Dm Gm Dm F C Am
5 Bb C Dm Bb C Dm Dm
1. 2.
10 Dm Bb Dm Bb Dm C Dm
17 C F Gm
22 Bb C Dm Bb C Dm Dm
1. 2.