Mona's Delight

Isle of Man
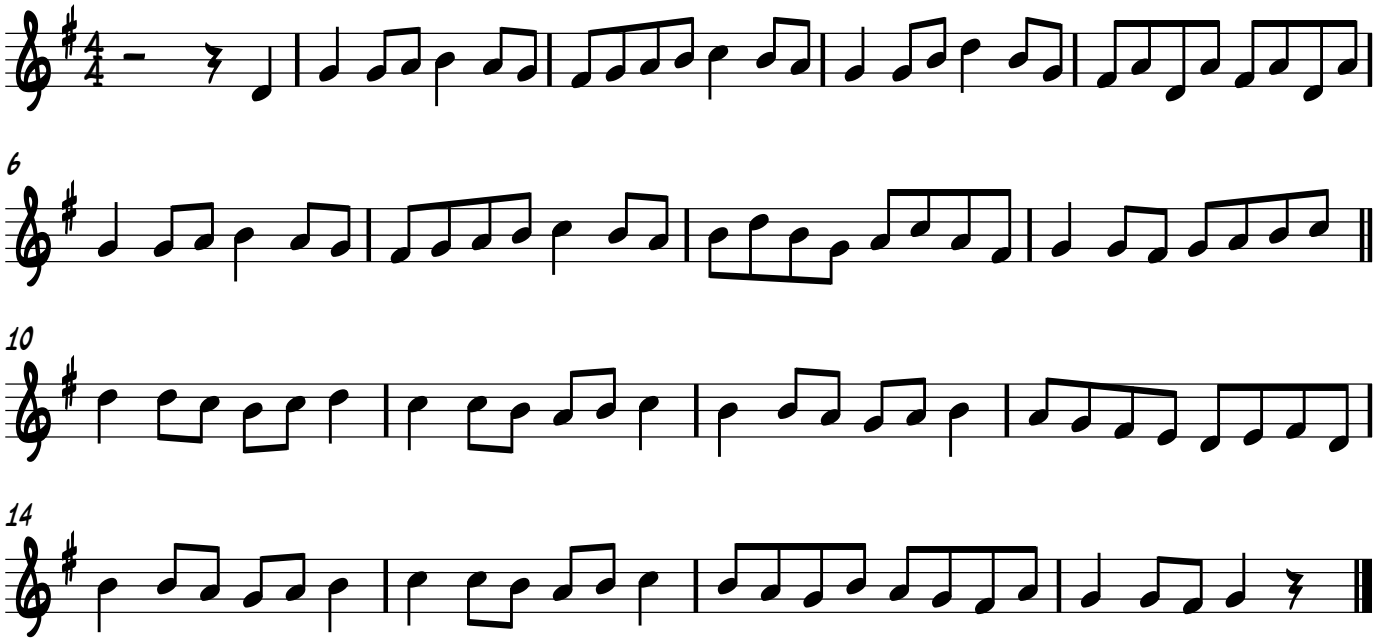
Trad.