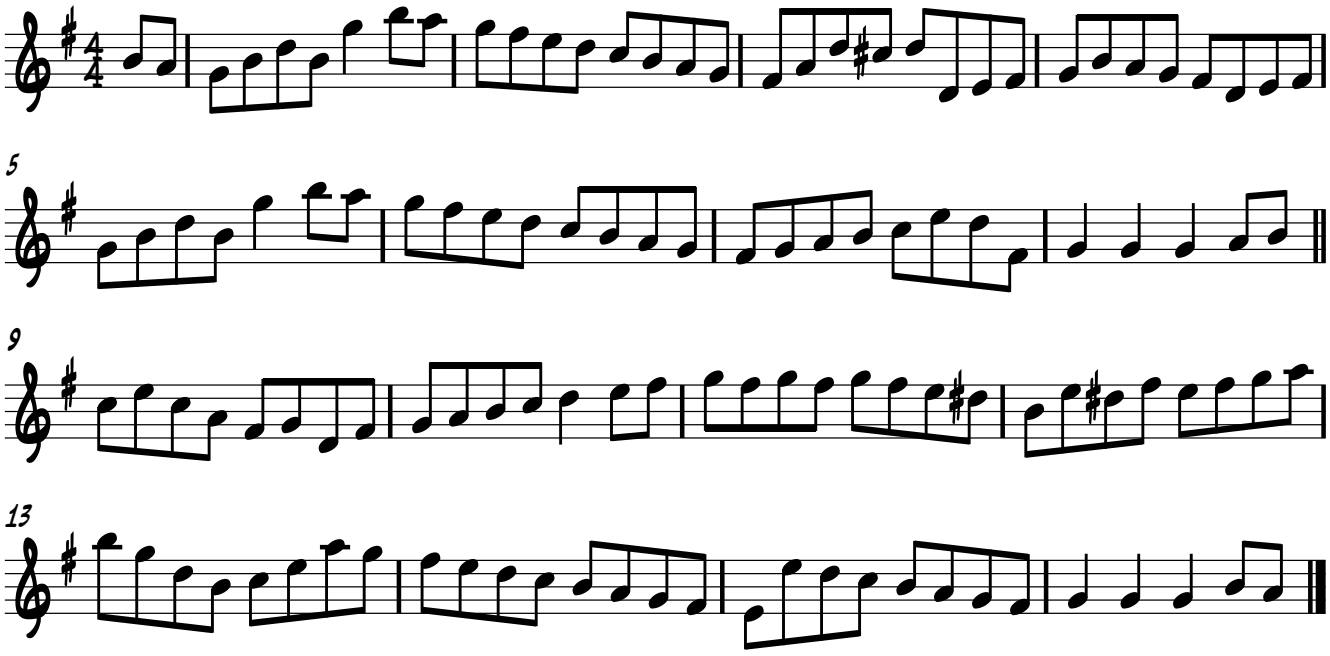Miss Nicholson's Hornpipe