Miss Monaghan
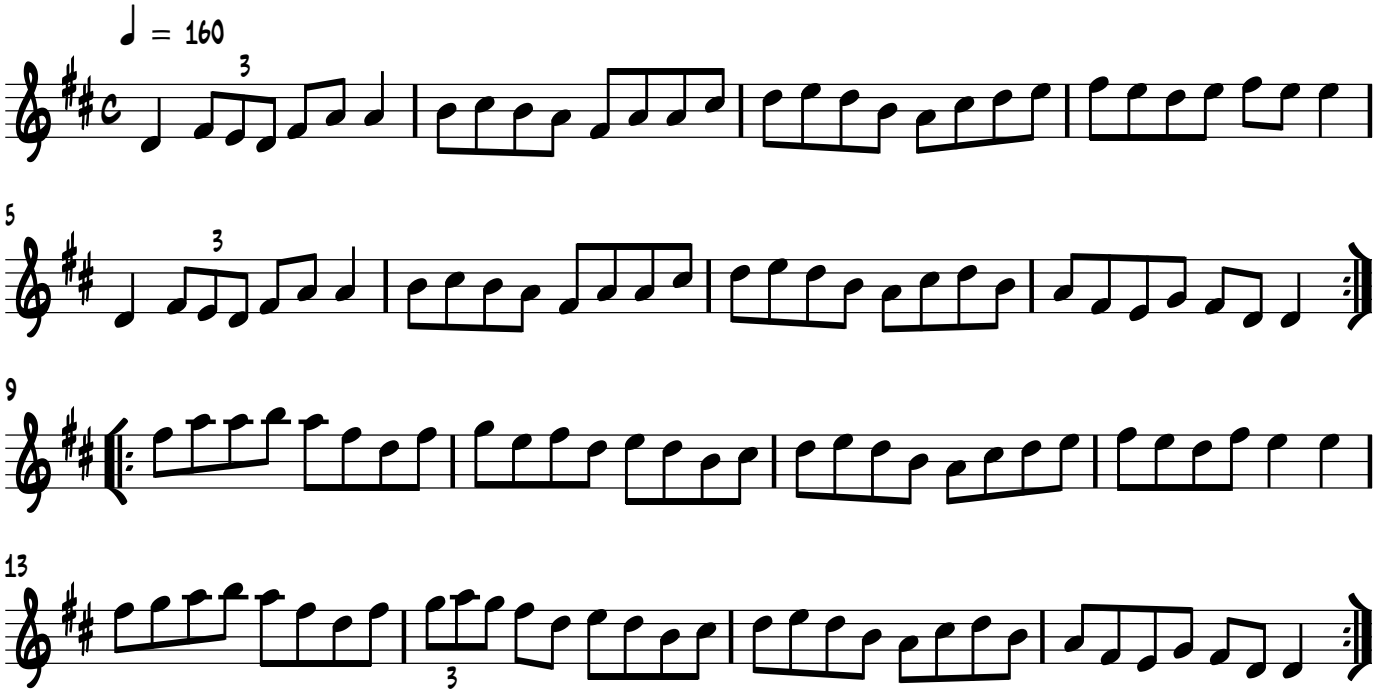
Trad. Irish