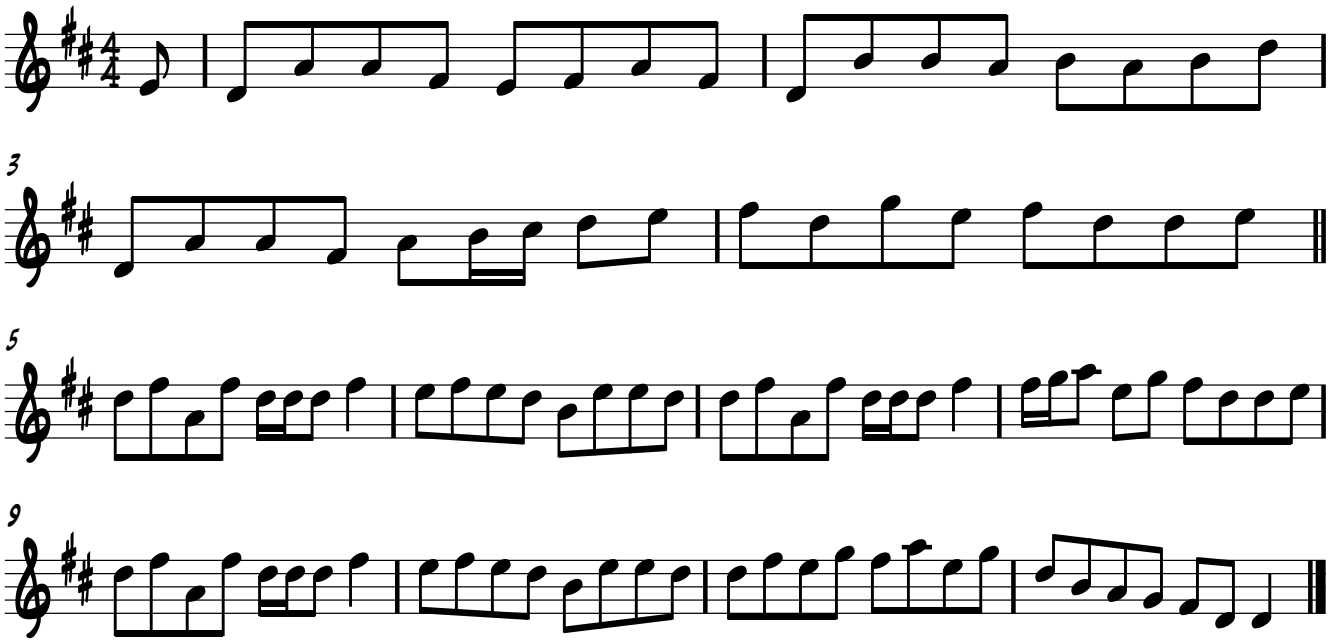Miss McLeod's