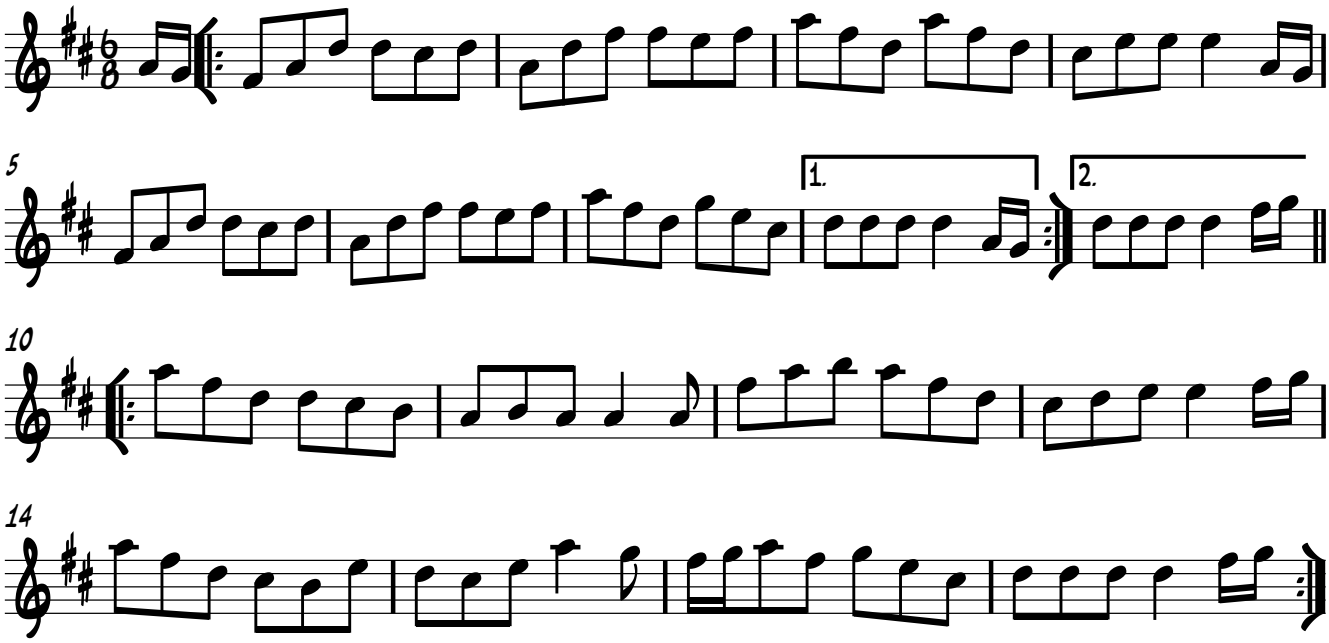Miss Jane Bruce's Jig