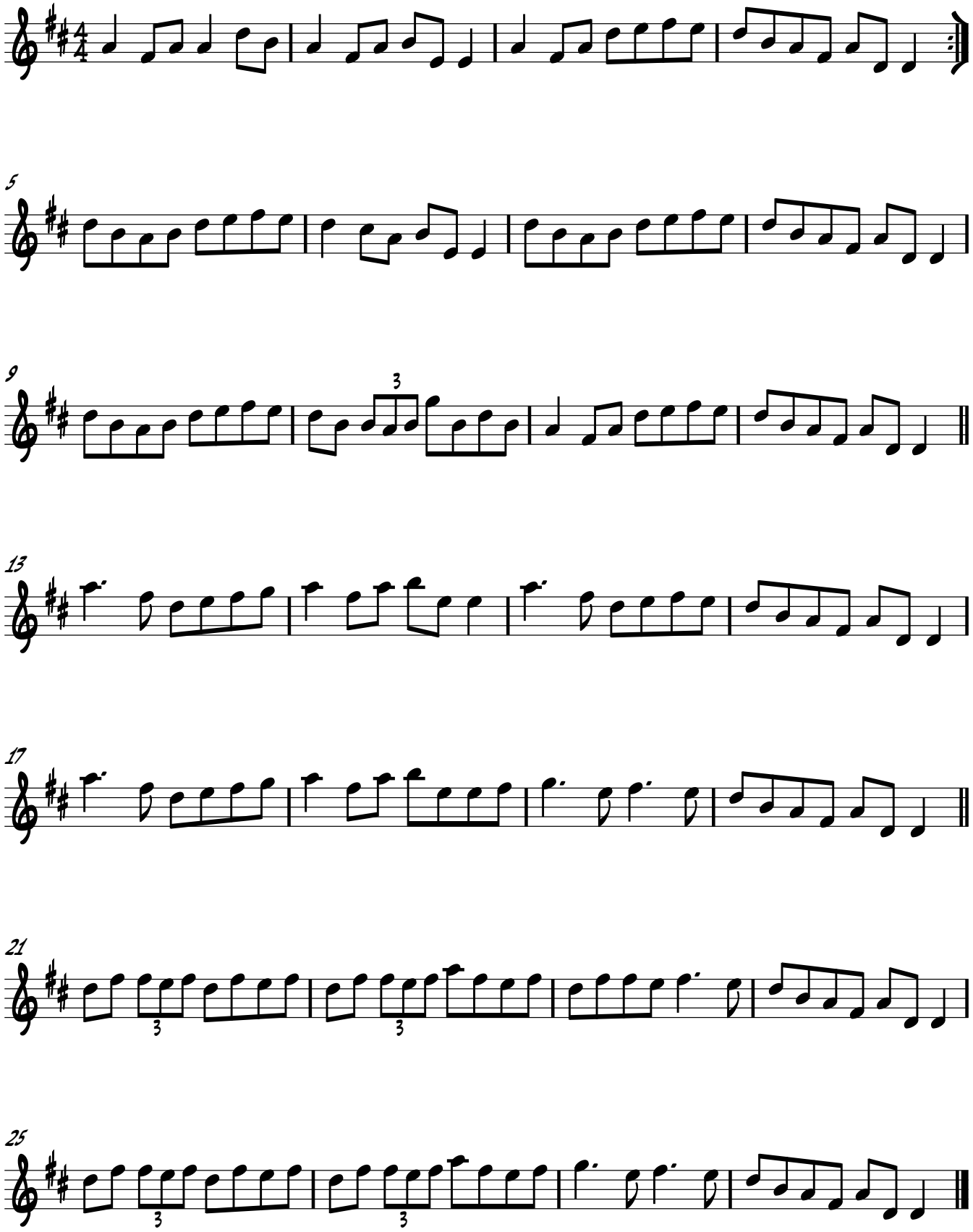Lucy Campbell's