Robin's Waltz
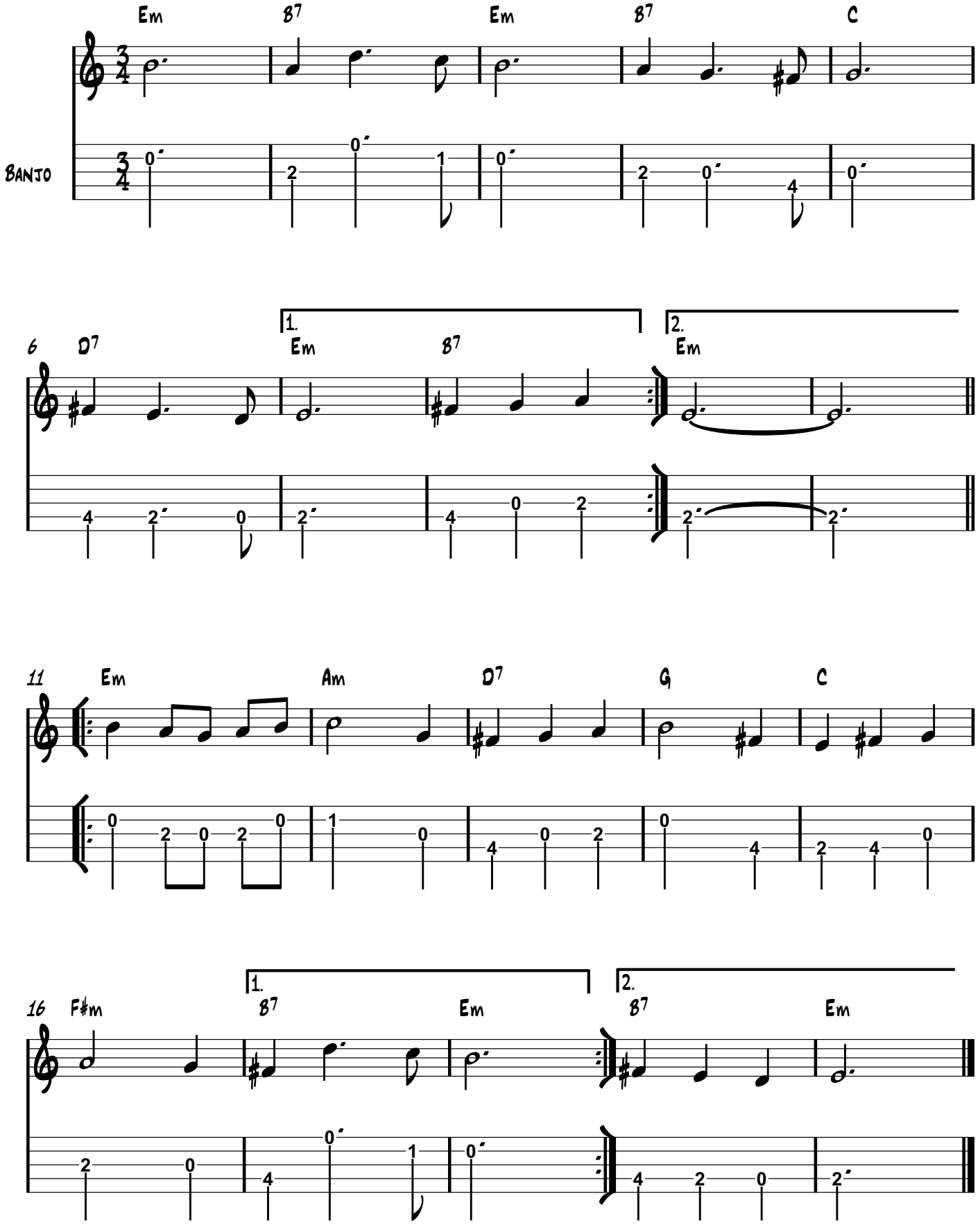
Jon Swayne