Zelda

Sometimes in Em
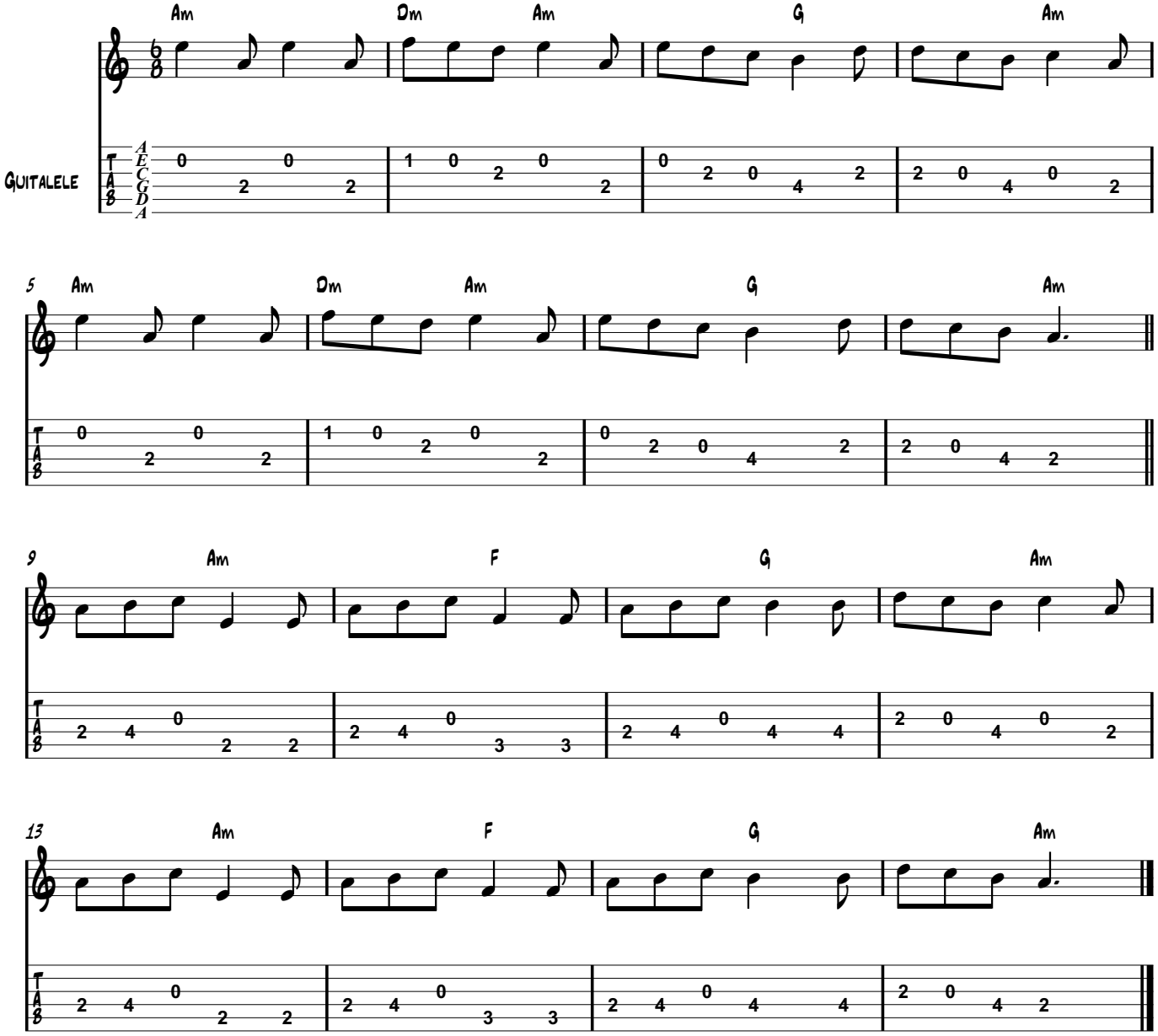
a chapelloise by Philippe Plard in the 1930s?