The Red House

Normally in Gm
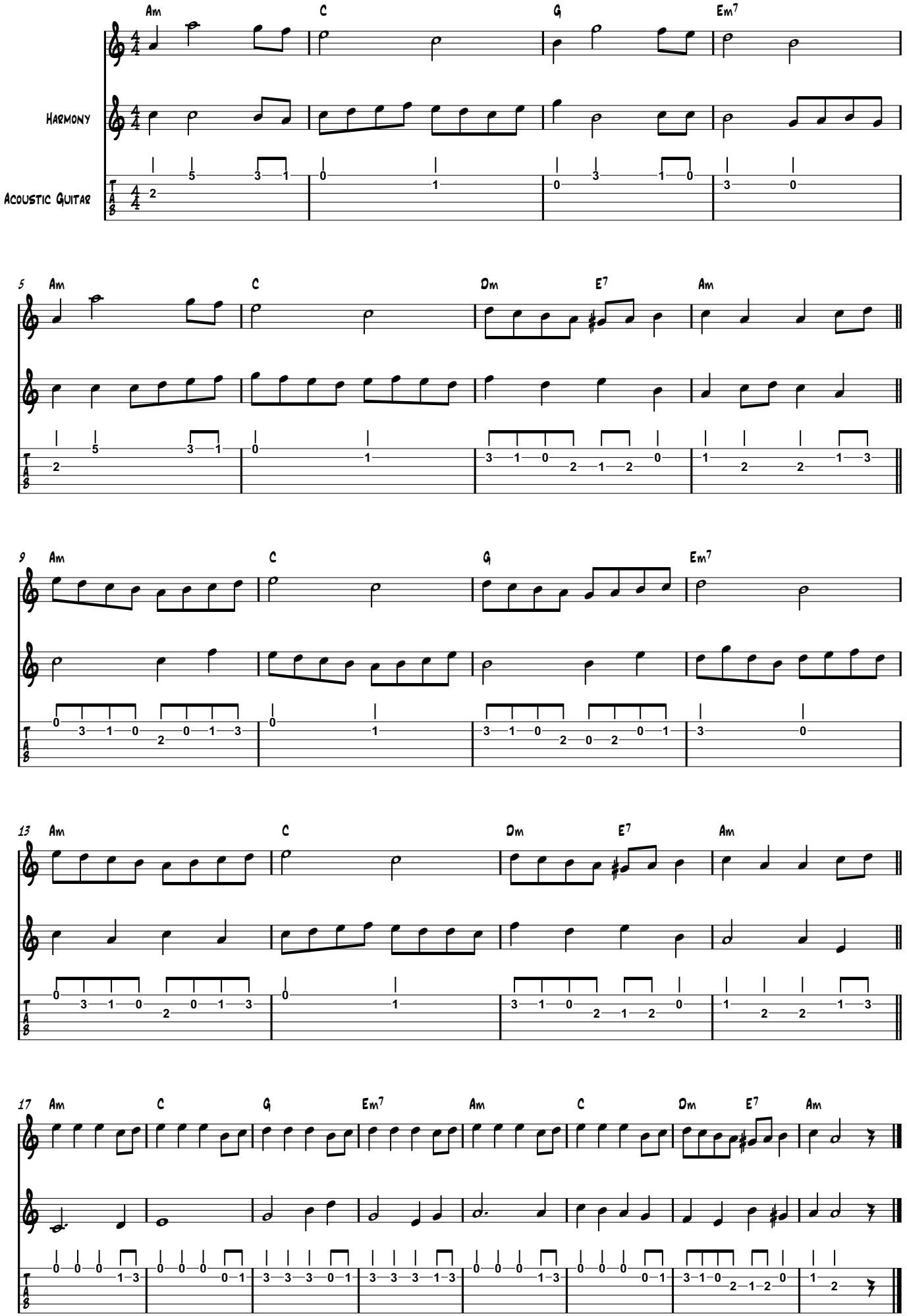
from A Northern Lass ed. Jamie Knowles