The Female Cabin Boy

Trad. English Collected in Somerset by C. Sharp 1905
(Normally in D Major)
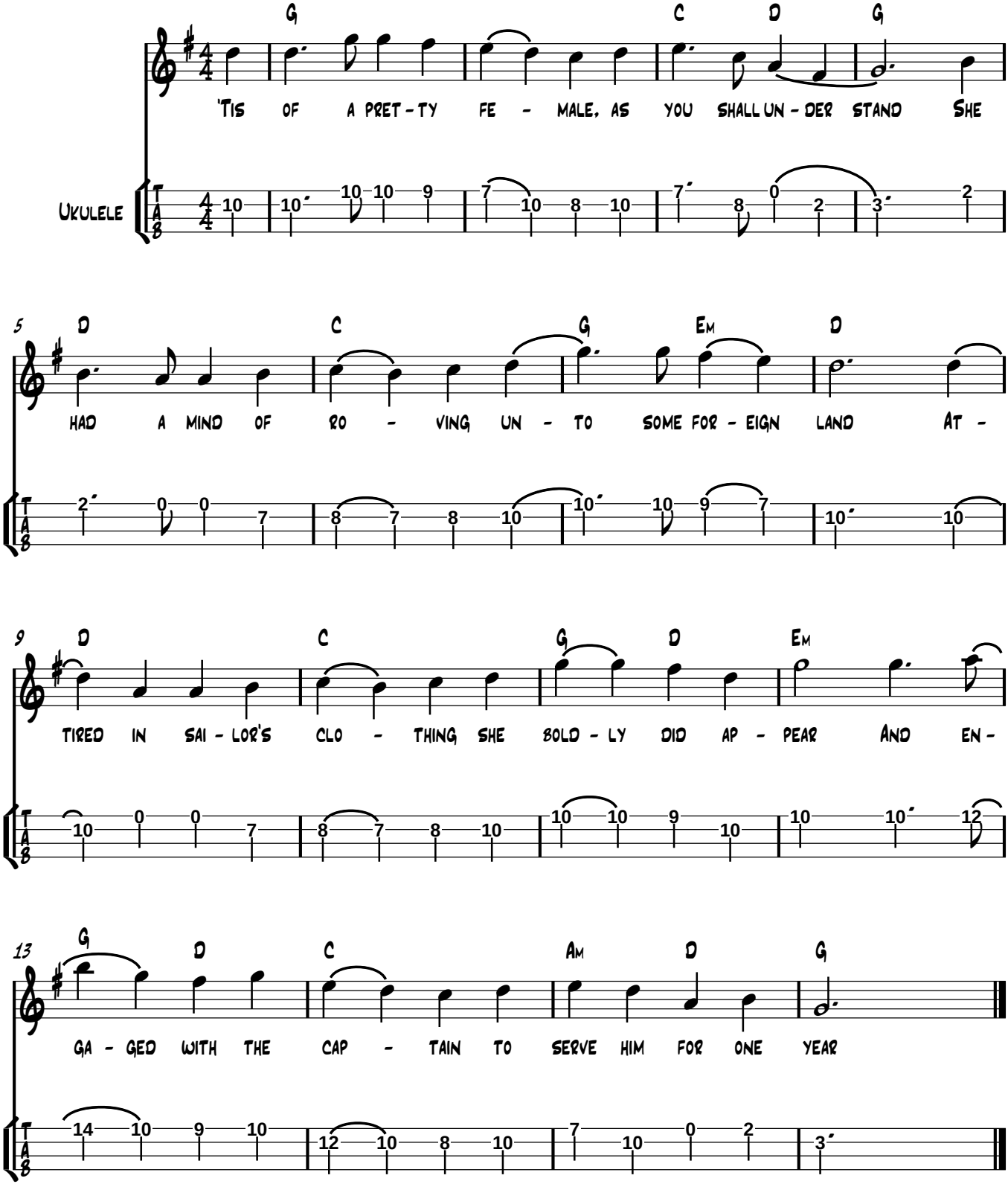
From "The New Penguin Book of English Folk Songs",
Arr. B. Farmer 02/14